INTERNATIONAL
Herald Tribune
Published with The New York Times and The Washington Post

PARIS, TUESDAY, NOVEMBER 16, 1976 — Established 1887

WEATHER—PARIS: Tuesday, cloudy. Temp. 10-3 (50-41). Wednesday, cloudy. Tuesday, cloudy. Temp. 10-5 (50-41). Rain, cold and foggy. CHANNEL: Smooth. Tuesday, cloudy. Temp. 15-8 (59-43). Rain. Tuesday, clear. Temp. 10-1 (50-34).
ORIGINAL WEATHER—COMICS PAGE.

Austria	12 S.	Kenya	3.50 S.
Belgium	70 B.Fr.	Lebanon	£1.
Denmark	3.50 D.Kr.	Luxembourg	40 L.
Egypt	1.75 P.	Netherlands	1.50 Fors.
Finland	3.50 F.M.	Norway	4.50 Kr.
France	1.50 F.	Portugal	5.50 Esc.
Germany	1.50 D.M.	Reunion	12 Fr.
Great Britain	15 p.	Sweden	3.50 Kr.
Greece	14 Drs.	Switzerland	1.70 S.Fr.
India	2.50 R.	Spain	50 Ptas.
Iran	40 Rials	Turkey	T.L.8
Italy	700 Lire	U.S. Military (Eur.)	50 c.
Israel	I.£ 4.50	Yugoslavia	12 D.

29,174



United Press International.
Leonid Brezhnev with President Tito in Belgrade.

Ending Western Allegations

Brezhnev Denies Intention Of Interfering in Yugoslavia

By Murray Seeger

BELGRADE, Nov. 15.—Soviet Communist party chief Leonid Brezhnev moved quickly today to settle a crucial issue in an initial series of talks with President Tito of Yugoslavia.

In a low-key reception in Belgrade, Mr. Brezhnev used an informal dinner party as a platform to respond to suggestions in the recent U.S. election campaign and elsewhere in the West that the Soviet Union was preparing to invade Yugoslavia after the death of Marshal Tito, who is 84.

Western leaders, Mr. Brezhnev said, "are trying to present Yugoslavia as a poor, helpless Little Red Riding Hood whom the bloodthirsty wolf-aggressive Soviet Union is preparing to tear apart and swallow."

Friendly Relations

On the contrary, Mr. Brezhnev stressed, the Soviet Union firmly [illegible] endeavor to develop friendly relations with it on the basis of complete equality and mutual respect and confidence and non-interference in internal affairs."

Mr. Brezhnev's remarks seemed to catch the Yugoslavs off guard since they came openly to Belgrade and Marshal Tito had met for only two hours. The Soviet leader has made similar statements earlier but not in such colorful terms.

The talks for the talks which could deeply influence the future of Yugoslavia, Mr. Brezhnev appeared pale and tired and was wearing his newly acquired hearing aid behind his left ear.

The future health of both Communist leaders is one of the issues in the background of Mr. Brezhnev's first official visit to Yugoslavia in five years.

Mr. Brezhnev, who will be 70 next month, is considered a relative moderate by the Yugoslavs. They are seeking from him reaffirmation of a Moscow statement made in 1955 to guarantee Yugoslavia's position as an independent, nonaligned state with its own form of decentralized Communist system. Belgrade fears a successor might not be as reasonable as Mr. Brezhnev.

On the other side, the Soviet Union apparently believes that the current negotiation will be the last of its type in which Marshal Tito will participate. The elderly leader is under orders to reduce his public activities and travel.

Khrushchev Action

In his toast at an official dinner for Mr. Brezhnev, Marshal Tito emphasized the 1955 statement, issued by Nikita Khrushchev when he restored relations with the Yugoslav Communists.

The statement assured "independence, sovereignty, equality, noninterference, respect for the different paths of internal development and peculiarities of the international positions of our countries and parties," Marshal Tito said.

Continuing these principles into the future, he added, "constitutes the best guarantee for a successful development of comprehensive cooperation between our two countries for our mutual understanding and confidence."

The Yugoslavs want a new guarantee from Moscow not only because of the age and failing health of both leaders but also because they believe the Soviet Union in the last six months has

(Continued on Page 2, Col. 6)

Peking Shaken By Worst Quake Since Last July

PEKING, Nov. 15 (Reuters).—The Chinese capital was rocked tonight by the worst earthquake since last July's, but there was no immediate sign of damage or casualties.

For about 20 seconds, buildings swayed, windows rattled and wide cracks opened and closed in high-rise apartments. Thousands of Chinese grabbed their bed quilts and rushed to the freezing streets.

But there was no mass evacuation, and an hour after the shakeup the vast majority of Peking's 6 million people had returned to their homes.

EEC Plans Ties With Comecon

But It Rules Out Trading as Blocs

By David Haworth

BRUSSELS, Nov. 15 (IHT).—Common Market foreign ministers agreed here today on the first steps toward developing ties with the economic organization of the Soviet bloc, Comecon, but ruled out trade relations.

The EEC ministers were replying to a Comecon proposal for a joint cooperation agreement, first made last February. Among the steps suggested by Comecon for "working relations" between the two blocs were agreement on the exchange of information, statistics, studies and forecasts.

The EEC ministers' draft response is an extremely cautious document, according to EEC officials, because it specifically excludes trade relations between the two organizations. The EEC is insisting that such relations must be conducted through trade agreements between the EEC and each of the Comecon member nations separately. Bloc-to-bloc trade negotiations are ruled out.

Moreover, problems concerned with economic cooperation will also be reserved for bilateral discussion.

Diplomatic Recognition

As these two major items will not be part of the cooperation accord, its political significance will be slight. But, officials said, at least it is beginning. Until now, the Soviet Union has refused to give the Common Market diplomatic recognition.

Coincidentally, the EEC ministers also made another possible breakthrough in relations with the Communist world when they agreed to develop relations with Yugoslavia, which is not a Comecon member.

Early next month, the current EEC Council president, Dutch Foreign Minister Max van der Stoel, will visit Yugoslavia accompanied by a European commissioner, Finn Gundelach. Their purpose will be to institutionalize relations between Brussels and Belgrade and to improve the present nonpreferential trade arrangement that exists between the two.

They will also hope to make proposals to the Yugoslavs for stronger economic contacts—over and above the $55-million loan that the EEC already intends to give Yugoslavia.

Crosland Comment

The British foreign secretary, Anthony Crosland, commented today: "The future prosperity of Yugoslavia is of profound significance to the European community as a whole. I hope the proposed talks with Belgrade will end in a very public and very explicit agreement between us."

He added that it was his view, after a recent visit to Yugoslavia, that the Yugoslavs are determined to defend themselves whether any threat to them is political or economic. It was in this context that the Yugoslavs' desire for increased dealings with the EEC should be seen, Mr. Crosland said.



United Press International.
KEEPING THE PEACE — A Soviet-made tank of the Syrian Army, being used by the Arab peace-keeping force, rumbles into the ruins of Beirut's commercial district.

In Peace-Keeping Role

Syrian Army Takes Control of Beirut

By James F. Clarity

BEIRUT, Nov. 15 (NYT).—The Syrian Army took total control of Beirut today, forcing peace on the battle-ravaged central area of the capital and in effect ending the civil war that has killed at least 35,000 persons in 19 months.

The Syrians—officially only part of an Arab peace-keeping force but actually the overwhelmingly dominant contingent of the force and the only ones who participated significantly in today's occupation operation—met virtually no armed resistance as they began advancing toward the center of the city shortly after dawn.

The Syrians' bulldozers broke through thick earth and cement barricades, followed by their tanks and truckloads of heavily armed combat infantrymen. The Lebanese leftist-Moslem-Palestinian forces and Christian rightists, who had been shooting and shelling each other throughout the last night of the war, either disappeared or peacefully gave up control of key points on the urban front lines to the advancing Syrians.

A few fusillades of machine-gun fire and several mortar shells were aimed at the advancing troops, who returned the fire. But there were no reported casualties among either the Syrians or the retreating militiamen as a result of the exchanges of fire. A Syrian soldier was killed when one of his grenades accidently exploded. Three Lebanese civilians stepped on mines in the streets. One of the civilians reportedly died.

The advancing troops were welcomed cautiously by most of the people of Beirut who were in their path, whether Moslem or Christian.

Militarily, the Syrian operation (several hundred Sudanese and Libyan troops of a token peace-keeping force that has been largely inactive here since June helped patrol the area around the airport) was apparently near-perfect.

By noon, the Syrians had penetrated the center of Beirut from several directions on the city's edge, some previously controlled by rightists, others by leftists and Palestinians.

Key Positions.

Syrian tanks and troops took positions controlling access to the raidio and television stations, the central bank, the electricity generating plant and the points on the confrontation line where the heaviest fighting of the war had persisted for more than a year—the National Museum, the square near the parliament and the central market place.

The next planned phase of the Syrian occupation of Lebanon, also approved by the Arab League nations in meetings last month in Saudi Arabia and Egypt, is the control of the national highways from Beirut north to Tripoli and the Syrian border and south to Sidon and Tyre.

The Syrian occupation force is expected to stop well short of Lebanon's common border with Israel, where penetration of troops from Damascus could stir conflict neither Syria nor Israel seems to want. The Syrians have also to deal with, or connive at, the occupation of several Israeli border area towns by Christian rightist forces who captured the towns with Israeli assistance.

The Syrian force is nominally under the command of President Elias Sarkis, who was elected in May with strong Syrian support.

At nightfall, Beirut, on the 26th day of the 56th cease-fire since the war began in April of last year, was unusually quiet. There was, by 8:30 p.m., no sound of heavy machine guns, no thunder of artillery shells.

British Independence Plan Divides Nationalists at Geneva

GENEVA, Nov. 15 (NYT).—The first plenary session in 10 days failed today to break the deadlock at the conference on Rhodesia's future, as hardline nationalists continued to demand a British guarantee of independence under black majority rule by March 1, 1978.

The Patriotic Front, grouping two of the four nationalist delegations, charged that Britain would open the "sluice gates" to stalling maneuvers by the white minority regime of Prime Minister Ian Smith by making independence conditional on prior completion of constitutional and other arrangements for the changeover.

Ivor Richard, British chairman of the conference, opened today's short session by reading a statement that recalled London's position that the arrangements for a peaceful transition from white to black rule would take 15 months from the successful conclusion of the present talks.

Should the conference complete, by the end of this month, the arrangements for the biracial government that is to hold office during the interim in what is still legally a British colony, the date of independence would be March 1, 1978, he said.

But Mr. Richard assured that independence could be advanced to Dec. 1, 1977, if it proved possible to complete the necessary procedures within 12 months, as the nationalists demand.

Two nationalist leaders, Bishop Abel Muzorewa and the Rev. Ndabaningi Sithole, were prepared to put aside the independence date issue, as Mr. Richard strongly urges. The chairman, who said today that the conference has been on this issue too long already, wants to move on to the key question of the composition and function of the biracial interim government.

But Joshua Nkomo, a rival of Bishop Muzorewa for control of Rhodesia's African National Council, and Robert Mugabe, political spokesman for the guerrillas, demanded an adjournment of the meeting. Working together in their Patriotic Front, the two nationalists obtained a 24-hour adjournment because, they said, they needed time to study the British statement.

A Precise Date

The Nkomo-Mugabe team is demanding that Britain set a precise date by which it will proclaim, at the latest, Rhodesia's independence under the rule of the black majority.

While accepting March 1, 1978, as the deadline for independence, the Patriotic Front rejects the British contention that this date must be conditional on the completion of the transitional arrangements.

The leader of the white Rhodesian delegation, Foreign Minister Pieter van der Byl, reiterated today the Smith government's view that 23 months will be required to conclude these procedures.

On leaving the meeting at the Palais des Nations today, Mr. Nkomo complained to reporters that it was "quite obvious" that the British position would make possible the putting off of independence "indefinitely."

Today's meeting underscored the division among the nationalists, who are all rivals for the political leadership of Zimbabwe, the African name that an independent Rhodesia under black rule is to take.

Labor Concedes To Lords Over Bill on Dockers

LONDON, Nov. 15 (Reuters).—The Labor government tonight acknowledged that it has failed to win approval for a controversial bill on dock workers against strong opposition in Parliament.

Employment Secretary Albert Booth said the government would accept an amendment proposed by the House of Lords that greatly reduces the scope of the bill.

The legislation sought to create a five-mile coastal corridor where all cargo-handling work would go only to registered longshoremen. The amendment cuts this to half a mile, in major port areas only.

The House of Lords, where the opposition Conservatives have a majority, has been using its powers of delay and criticism against government bills in the last few weeks.

With only a slender hold on the House of Commons, Labor has just managed to overturn most amendments by the Lords but abstentions by two of its own right-wing members has weakened the dock-worker bill. This was accepted in order to salvage the remnants of the legislation.

Carter Doubtful Of Swift Decline In Unemployed

By Edward Walsh

PLAINS, Ga., Nov. 15 (WP).—President-elect Jimmy Carter said today that the American people should be prepared to tolerate an unemployment rate of 5 per cent or more through much of his first term in office.

At his second press conference since the election, Mr. Carter was asked whether his goal of an unemployment rate of 4 to 4½ per cent by 1980 necessarily means that unemployment will be 5 to 7 per cent in the years before then.

"I would guess that is a likely prospect," he replied. The unemployment rate is now 7.9 per cent.

But Mr. Carter also said that he will not delay his plan to seek reforms in the government bureaucracy and the tax and welfare system because of the state of the economy.

On foreign policy, the President-elect gave one of his strongest statements on the issue of human rights in foreign countries, calling this an "all pervasive" consideration for the United States.

"The allocations of foreign aid and the normal friendship of our country would be determined or affected by the attitudes of those countries toward human rights," he said in a response to a question about U.S. relations with Chile and other countries with dictatorial regimes.

One of Mr. Carter's first important steps in dealing with the economy will come early next week when he will make his first post-election trip to Washington and meet with, among others, Federal Reserve Board Chairman Arthur Burns.

Change in Tenure

Mr. Carter has called repeatedly for a change in the tenure of the Fed's chairman to make it coincide with the president's term. He repeated today his intention to seek passage of legislation that would accomplish that. But when asked if he might ask Mr. Burns voluntarily "to step aside" so that he could name his own chairman, Mr. Carter said that he could not answer until after their initial *meeting*.

Predicting "a substantial degree of cooperation" between him and Mr. Burns, Mr. Carter said, "My first inclination is to work with him, to have him stay on."

Mr. Burns's membership on the Federal Reserve Board extends until 1984, but his tenure as chairman will end Jan. 31, 1978, at which time Mr. Carter could name a replacement. Mr. Burns has warned the incoming Carter administration that attempts to fuel the economy through increased government spending will have serious inflationary repercussions.

No details of Mr. Carter's trip to Washington were announced today, except that he will also meet with some Ford administration Cabinet officers. Mr. Carter's aides said that the President-elect is likely to be in Washington Monday and Tuesday of next week.

Mr. Carter indicated that he does not expect to meet with President Ford during his initial post-election trip.

After the press conference, aides to Mr. Carter also strongly suggested that Secretary of State Henry Kissinger will travel to Plains to meet with Mr. Carter before the President-elect's trip to Washington.

Mr. Carter today also announced his first staff appointment and it came as no surprise. He said that Jody Powell, his 33-year-old press secretary, will continue in that capacity at the *White House*.

Emphasizing his determination

(Continued on Page 2, Col. 4)

Carter's People's Inaugural

'Everybody' Invited To Fete in Capital

By Karlyn Barker

WASHINGTON, Nov. 15 (WP).—President-elect Jimmy Carter is planning to invite 500,000 to 1,000,000 of his compatriots to come to Washington for what he hopes will be a "people's" inauguration reminiscent of Andrew Jackson's inaugural celebration 148 years ago.

Mr. Carter's Inaugural Committee will be sending out personal invitations shortly and they will go to "everybody who played any substantial role in the primaries or general election" that put their candidate in office, according to Barbara Tirana of the committee.

The mailing of so many personal invitations is considered almost unprecedented, as is the more casual invitation that Mr. Tirana issued in Mr. Carter's name:

"The Carters want to reach out to the greatest number of people possible. We want everybody in the country, regardless of what party they belong to, to feel that they are welcome in Washington and we are making plans to properly receive as many as want to come."

A Business Suit

For his oath-taking Jan. 20, Mr. Carter will wear a business suit instead of the more traditional morning coat and top hat of his predecessors. Rosalynn Carter, his wife, will also shun elaborate fashion preparations for evening inaugural activities. She plans to wear the same ball gown she wore to Mr. Carter's inauguration as governor of Georgia five years ago.

The concept of a "people's" inauguration is in keeping with the spirit and tone of Andrew Jackson's inaugural in 1829, Mr. Tirana said. But he cautioned that Mr. Carter's planners hope to coordinate the festivities a little better than Jackson did.

When Jackson took office he invited everybody back to the White House for a celebration. About 20,000 persons took him up on his offer, and historians say that on that day the president nearly suffocated among well-wishers trying to shake his hand.

There are no plans for an open house at the Executive Mansion but Mr. Carter's inauguration planners expect to open up the city on inauguration week for what they say will be simpler, cheaper and thoroughly informal celebrations.

"President Carter will be everyone's President, and the city of Washington is everyone's capital," said Mr. Tirana, who emphasized that the Inaugural Committee will be planning a week of inaugural-linked festivities whose key events will be completely open to the public.

Traditional inaugural balls will give way to what Mr. Tirana calls a series of evening parties with "optional dress—it won't be a white tie affair."

Expected to Vote Itself Out of Existence

Cortes Begins Debate Today on Reforms

By James M. Markham

MADRID, Nov. 15 (NYT).—The largely unelected, rightist parliament, which under the late Generalissimo Francisco Franco was loath to do, will step to center stage this week and vote on a political reform bill that is also its own death warrant.

Premier Adolfo Suarez's hustling, somewhat [illegible] press is doing its best to invest the vote with high drama. Some newspapers have billed it as the "historic week"—but politically it is probable that the two-thirds of the 561 deputies will vote yes, setting the stage for elections next spring.

Mr. Suarez is confident the government will win. Under Adolfo Suarez that it has already begun to tape advertising spots for the popular referendum it plans to hold in December on the bill, which lays the legal ground for a two-chamber democratically elected Cortes, or parliament.

In a television spot reportedly aimed at thoughtful, somber man [illegible] looks the cameras and tells the voters, "Inform yourself well, then vote." He then marks his ballot for visible "Si"—yes—and puts it in a glass urn.

Heavy bodyguards have been assigned to a number of prominent Communist, Socialist and Christian Democratic personalities to lessen the chance of an assassin's bullet disrupting the deliberations of the Cortes, which are scheduled to begin tomorrow.

The deputies are being given little time to commit political "hara-kiri," as Jose Maria Gil Robles, a prominent Christian Democrat, put it. The vote on the bill may come by Thursday, giving dedicated Franco followers only a short time to fulminate against the perils of "inorganic democracy."

The government wants to make sure that the vote comes before Saturday, when the rightist National Veterans' Confederation hopes to bring thousands into Madrid's Plaza de Oriente, where Franco used to address the multitudes on the merits of his own "organic" variety of democracy, to pray for his soul on the first anniversary of his death.

Veterans Rally

Grudgingly, the government has permitted the Civil War veterans to hold the rally, provided it lasts only 20 minutes and is confined to prayers, the reading of Franco's purported last message to the Spanish people and the singing of the national anthem.

"Once we have gotten [the bill] through the Cortes, 30 per cent of the work will be done," said an adviser to Mr. Suarez, adding the hope that violence or some other unexpected act will not spoil the plans.

After the Cortes vote—assuming it is a victory for the government—Mr. Suarez is expected to turn to the many-sided opposition to negotiate the terms of the elections: what kind of electoral laws will apply, who can have access to radio and television and on what terms, who can hold political rallies, and so on.

Leftist Alliance

The left-of-center opposition alliance called Democratic Coordination, which shows signs of falling apart as the elections near, has vowed to boycott the December referendum if it does not get full guarantees for clean elections.

But to many Spaniards, Democratic Coordination, which includes Communists, Socialists and leftist Christian Democrats, seems to be adopting postures that are hard to square with the political activities of its constituent parties.

In this precampaign atmosphere, threats to boycott the referendum ring a little hollow.

"Our position," said Raul Morodo, a Socialist leader and a dissenter on the boycott question, "is that this is a trap. If the opposition takes a position of voting 'no,' it is going to see its prestige fall." But, he added, "with all the means at its disposal, the government is surely going to win the referendum."

Played Tough-Sentimental Roles in Many Films

Jean Gabin, French Movie Star, Dies at 72

PARIS, Nov. 15 (Reuters).—Jean Gabin, 72, France's favorite film star, died here today of a heart attack.

Mr. Gabin's film career, in which he often played the tough guy with a sentimental streak, spanned two continents and nearly half a century. His private life included a much publicized friendship with Marlene Dietrich.

The seventh child of a modest theatrical couple, the Paris-born Mr. Gabin burst onto the screen in the mid-1930s in such roles as gangster, Spanish foreign legionnaire and working-class hero.

Perhaps his most famous role was in Jean Renoir's 1937 classic "La Grande Illusion". Mr. Gabin played a World War I French aviator held in a German prisoner-of-war camp, whose commandant was Eric von Stroheim.

Mr. Gabin's rugged looks and virility endeared him to generations of women. Many thought of him always as the colorful gangster "Pépé le Moko" in the film of the same name, set against the background of the Algiers Casbah in 1935.

In later years, Mr. Gabin was able to transfer successfully to roles as mature and elderly men.



Keystone.
Jean Gabin

His last film, a romantic comedy entitled "L'Année Sainte" (The Holy Year), cast him as an aging escaped convict disguised as a cardinal flying to Rome on a plane that is hijacked.

Other milestones in a career of more than 100 films included "La Bandera" (1935) directed by Julien Duvivier, "Quai des Brumes" (1938) directed by Marcel Carné and also starring the newly discovered Michèle Morgan, "Le Jour Se Lève" (1939), also by Marcel Carné, and "En Cas de Malheur" (1958), in which he played opposite Brigitte Bardot.

Over the last decade, Mr. Gabin made two or three films a year.

His private life was almost as varied and colorful as the roles he played on the screen. While in the United States in the late 1930s, he met Marlene Dietrich and the two were close for a decade.

Mr. Gabin was married three times. His last wife, Christiane Pournier, was at his bedside at

(Continued on Page 2, Col. 4)

U.S. Again Vetoes Vietnam at UN

NEW YORK, Nov. 15 (UPI).—The United States, unswayed by appeals from 32 countries, tonight vetoed the application of Vietnam to become the 146th member of the United Nations Monday.

Ambassador William W. Scranton cast the 18th U.S. veto in UN history, displaying Washington's determination to keep Vietnam out of the world organization until Hanoi gives an accounting of 800 U.S. servicemen missing in action in the Vietnam war.

The action in the Security Council was the third time the United States had used its veto to block Vietnam's membership. The two other vetoes were cast last year.

No other member of the Council opposed entry.

Communist Defections Continue in By-Elections

Gaullists and Socialists Cite Gains in French Vote

By James Goldsborough

PARIS, Nov. 15 (IHT).—Socialists and Gaullists alike today claimed success in seven National Assembly by-elections that drew almost half a million French voters to the polls yesterday.

Both Gaullist candidates running in yesterday's first-round voting were re-elected, including former Prime Minister Jacques Chirac. In the one second-round race, in the Haute-Loire district, the Socialist candidate defeated a supporter of President Valéry Giscard d'Estaing by 50 to 49 per cent. In the last general elections, in 1973, the Giscardian had beaten the Socialist by that same margin in the Haute-Loire.

With 18 months to go before the next general elections, analysts were reluctant to read a firm national trend into yesterday's vote. But the results did confirm the Communist party's steady erosion of strength since 1973, and showed that the parties loyal to Mr. Giscard d'Estaing were not gaining ground.

Mr. Chirac's victory was especially impressive, since the former prime minister increased his total vote over 1973 despite a greater number of abstentions. The result is expected to strengthen his hand for the December Gaullist party conference, where certain party elements want a Gaullist "people's rally" established in preparation for the 1978 elections.

All four of the runoffs to be decided next Sunday will pit a member of the majority against a leftist opponent. If the trend shown yesterday holds true, the marginal victories that went to the majority in 1973 will go to the opposition. Enough of these marginal victories in 1978 could shift the balance in the National Assembly, where the majority now controls 295 of 490 seats.

L'Humanité, the Communist newspaper, was circumspect in commenting today on the elections yesterday. The French party's 22d congress last February, at which the party shed a good deal of outmoded dogma and adopted a more modernized image, had been counted on to arrest the trend of defections from Communists to Socialists first noticed in the by-elections of late 1974.

But such hopes for a Communist rebound were thwarted yesterday. The Socialists, in addition to winning the Haute-Loire runoff, scored increases of between 4 and 14 per cent across France, while the Communists recorded only one increase and six decreases in their percentages.

On the majority side, a statement by the Gaullist party today said that the results showed that the Gaullists alone were capable of "mobilizing votes" and beating the left. The statement said that the centrist vote, which Mr. Giscard d'Estaing has tried to cultivate, had become "disoriented," and that the people were now ready to join the new Gaullist rally.

The notion of another Gaullist rally not only has divided the majority, but has divided the Gaullists themselves. Mr. Chirac said yesterday that he opposed the idea, and that if the original rally—started by Gen. Charles de Gaulle to mobilize the people behind him in 1947-1948—had failed, what chance did he himself have to launch one successfully now?

The majority here has been adrift since Mr. Chirac quit the government in August and started the groundwork for what could be an attempt to unseat Mr. Giscard d'Estaing in the presidential elections in 1981. Mr. Chirac has made it clear that he wants to start campaigning for the coming municipal and legislative elections on tough, nationalist, anti-collectivist themes, while the government has taken a more moderate line.

The test of strength between the President and the Gaullists reached a point today where some Gaullists were openly saying that they would oppose Mr. Giscard d'Estaing's choice of Industry Minister Michel d'Ornano to become the first mayor of Paris next year. There will be a transfer of local powers from the national government to the city, concomitant with the installation of the mayor, who will be elected in the spring.

Another 'Rally'

Another element was added to the rivalry today when Interior Minister Michel Poniatowski, a Giscardian, announced that the non-Gaullists in the majority were about to launch their own "rally."

The proliferation of "rallies" led L'Humanité to suggest that the rivalry between Gaullists and Giscardians actually was collusion, and that there was soon to be a people's rally for almost everybody.

Meanwhile, the Socialist party was generous in its success, referring to the general "progression of the left," and avoiding anything that might annoy the Communists even more. Claude Estier, the deputy party leader, said, as did the Gaullist spokesmen, that the majority's losses were due to the defections of the centrist voters.

Kremlin Shifts Envoy to Uganda

MOSCOW, Nov. 15 (UPI).—The Soviet Union has named Yevgeni Musiiko as its new ambassador to Uganda, succeeding Andrei Zakharov, who was at the center of a row that resulted in a six-day suspension of relations between Moscow and Kampala a year ago.

Tass said today that Mr. Zakharov had been "released from his duty because he is taking another job," the nature of which was not disclosed. The news agency said Mr. Musiiko has served as counselor at the embassies in Cuba and Nigeria and most recently has held "a responsible post" at the Foreign Ministry.

The Soviet Union suspended relations with Uganda last year after Uganda's President Idi Amin charged Mr. Zakharov with "criminal meddling" in Angola's civil war.

Jean Gabin Dead at 72

(Continued from Page 1)

the American Hospital in the Paris suburb of Neuilly when he died today. They had three children.

Mr. Gabin left Hollywood in the early 1940s to enlist under his real name of Jean Moncorgé as a navy noncommissioned officer in Charles de Gaulle's Free French forces. He first served as master of arms on a merchantman plying the North Atlantic convoy route.

Later, Mr. Gabin transferred to the "fusiliers-marins" (French marines) and was a tank commander in the ranks of Gen. Philippe Leclerc's 2d Armored Division when it liberated Paris in August, 1944. He held both the Médaille Militaire and the Croix de Guerre. Several years ago, he was made an officer of the Legion of Honor in recognition of his wartime services.

Mr. Gabin was very French in his tastes and pined for home whenever he left France. Fellow actor Marcel Dalio, an old friend, told in his memoirs of Mr. Gabin brooding in a luxurious Hollywood mansion before the war.

"What's the matter, Jean? You have everything you want, fame, fortune, Marlene, but you look unhappy," Mr. Dalio told him.

"Of course, I'm unhappy. I can't get *boeuf bourguignon*," Mr. Gabin replied.

The funeral service will be held Wednesday at the Paris Père Lachaise Cemetery.

Carter Doubts Swift Gains

(Continued from Page 1)

to appoint top administration officials in "a careful, thorough and deliberate manner," Mr. Carter said that he expects personally to name about 75 administration officials. He said that he and Vice-President-elect Walter Mondale personally will interview potential appointees for a number of positions and that those being considered will be known to the public.

On other subjects, Mr. Carter:

• Refused to rule out the imposition of mandatory wage and price controls, but said that "barring a calamity," they could be avoided by "voluntary commitments" by business and labor.

• Said that if there is no new strategic arms limitation agreement by next fall, when the present agreement expires, he would ask for an extension of the existing pact. Calling the Soviet Union "the key to reduction in atomic weaponry," he repeated his call for a freeze on the production of nuclear weapons, but said that he would not unilaterally order a slowdown in the development of such weapons systems as the Cruise missile.

MiG Leaves Japan

TOKYO, Nov. 15 (Reuters).—A Soviet freighter left Hitachi for Vladivostok today carrying the crated components of the MiG-25 flown to Japan by a defecting Russian Air Force pilot Sept. 6.



United Press International.

TRAINING—A black recruit in the Rhodesian infantry leaps over barbed-wire hurdle during a combat exercise.

Teaching Human Dignity, Rights

Church Missions in Rhodesia Called Source of Nationalism

By Robin Wright

SALISBURY, Rhodesia, Nov. 15 (WP).—"If it hadn't been for the church, there'd be no conference between the Smith government and the nationalists in Geneva right now," a middle-aged African teacher said.

It was a statement that Secretary of State Henry Kissinger might consider exaggerated, but it nevertheless contains a good deal of truth.

Without the church, the black nationalist movement here in Rhodesia might still be in embryonic stages, unable to exert the political power that it wields, incapable of the military pressures that it has mounted in the four-year-old guerrilla war.

The situation is reflected in the common background of the four rival black nationalist leaders: All four were taught at mission schools and sponsored for further education by their respective churches. Three have become church leaders.

Abel Muzorewa is a bishop of the United Methodist Church, the American branch. Ndabaningi Sithole is an ordained minister in the United Church of Christ. Joshua Nkomo is a lay preacher in the British branch of the Methodist Church. And Robert Mugabe, the most militant of the four, is a practicing Catholic.

Training Ground

Their religious ties are no accident of history. Church missions in Africa, especially Rhodesia, have served as a training ground for nationalism, teaching and promoting human dignity, equal rights and individual freedom.

The Rev. Ralph Dodge, the American who preceded Abel Muzorewa as Methodist bishop of southern Africa, wrote a book called "The Unpopular Missionary," in which he said: "With few exceptions, the leaders in the independence movements in the various countries of Africa have been educated, at least partially, in Christian mission schools."

The church's role as a catalyst is evident in two facts, according to Marshall Murphree, a former American Methodist missionary who now heads the University of Rhodesia's Institute of Race Relations:

• Throughout the 86-year presence of whites in Rhodesia, missionaries have provided the majority of educational facilities for Africans, and an increasingly large percentage of Africans has been brought up in the system, which teaches an awareness of their individual rights.

• The church, in taking Africans into its hierarchy, provides one of the few professional callings in which they can attain considerable prominence. It has thus attracted increasing memberships and gained the trust of the Africans.

This became even more true after World War II, when many missions adopted a new direction, "making religion indigenous again and not trying to impose the white man's culture," as one clergyman explained.

The church's strong influence on the postwar generation is apparent among guerrillas waging war on Rhodesia's whites from bases in neighboring Mozambique and Zambia. A large percentage of the guerrillas reportedly came from the various mission schools in Rhodesia's rural areas.

A top army official said at a military briefing for journalists recently that "a string of mission schools along the Rhodesia-Mozambique border were recruiting grounds for terrorists." Most of those schools are sponsored by American Methodists and Catholics.

As a result, the church-state issue has become a hot one in Rhodesia. Last month, a Catholic bishop, the Most Rev. Donald Lamont, was sentenced to 10 years' imprisonment on charges of not reporting the presence of guerrillas in Umtali, the border town that has become a favorite target of guerrillas, and for encouraging others to do the same.

Bishop Lamont had pleaded guilty. His situation, he explained in a letter to the Rhodesia Herald, had reflected a crisis of conscience for a churchman: To obey the laws of the state, which is fighting the guerrillas, or the tenets of the church, which require equal treatment of all men, including the provision of shelter or food when needed.

Crisis of Conscience

More than a dozen missionaries and nuns, including Bishop Dodge, have been expelled from Rhodesia over the last few years for activities considered by the government to be subversive.

In 1971, Bishop Muzorewa was banned from visiting Rhodesia's tribal trustlands by the government because of the impact of his "radical" sermons, which were the basis for his rise to political prominence.

Mr. Murphree, who was born in Rhodesia of Methodist missionary parents but retains his U.S. citizenship, claimed that white Rhodesians should not be concerned about the threat of a new black government leaning toward Marxism.

"Their liberation rhetoric sounds like Marxism to whites," he said, "but it sounds only like a basic appeal for human rights to the average black, nothing hysterical."

Brezhnev Denies Intention Of Interfering in Yugoslavia

(Continued from Page 1)

been putting new pressure on its Warsaw Pact allies in Eastern Europe.

A week from now, Mr. Brezhnev is scheduled to attend a meeting of the Warsaw Pact's top political leaders in Bucharest. It is the first such meeting in two years and the first in 10 years to be scheduled in Romania, a Pact member that does not allow Soviet troops on its territory and that has taken foreign policy positions different from Moscow's.

When Mr. Brezhnev originally agreed to the Belgrade visit, which had been postponed several times, he planned to travel by train to Belgrade and Bucharest and then back to Moscow. The Yugoslavs rejected this idea since it smacked to them as an attempt by the Soviet Union to link Belgrade to the Warsaw Pact. Instead, Mr. Brezhnev arrived by plane and will return to Moscow the same way.

While the Yugoslavs do not fear a Soviet invasion when Marshal Tito passes from the scene, they do worry that internal dissension could break out among different party factions or nationalities, providing Moscow with an excuse to act as arbiter.

Yugoslav officials have emphasized that the meetings, which end Wednesday, are intra-party affairs and not government events. They have deemphasized the visit in the official press.

Mr. Brezhnev was met at the airport by Stane Dolanc, secretary of the Yugoslav Communists, and a potential Tito successor, and was taken directly to the official palace. There were no public decorations in honor of the visitor except on the streets that his motorcade followed.

© *Los Angeles Times.*

Experts of OPEC Discuss Oil Price

VIENNA, Nov. 15 (NYT).—OPEC economic experts met here today for secret discussions on proposals to increase the price of crude oil by between 10 and 25 per cent.

OPEC officials said that member governments of the 13-nation group were advocating oil price increases as an "adjustment to world economic developments."

A decision on a new oil price structure is to be taken by the Ministers' Conference, OPEC's supreme authority, in a meeting in Qatar Dec. 15.

The body meeting at OPEC's headquarters today was the organization's Economic Committee. Meetings behind closed doors are expected to go on all week. No information on the debates will be issued.

Italian Men Found To Be Getting Taller

ROME, Nov. 15 (UPI).—The average Italian male has grown 3.5 inches taller over the past century, government statisticians said.

According to military draft records, Italian males born in 1854 stood an average 5 feet 3.5 inches when they reached induction age. Those born in 1953 were an average 5 feet 7 inches at the same age.

Reinforcing UN Resolution

PLO-Arab League Symposi Condemns Zionism as Dan

By Judith Miller

BAGHDAD, Nov. 15 (WP).—Delegates from 46 countries have ended a weeklong symposium in Baghdad that condemned Zionism as racist, imperialist and a danger to world peace.

The symposium was sponsored by the University of Baghdad, the Palestine Liberation Organization and the Arab League in cooperation with the Iraqi government. Notably absent were delegates from China, whose presence might have offended Soviet representatives, and Syria, the Iraqi Ba'athists' rivals.

About 20 Americans attended, among them Sen. James Abourezk, D-S.D., who is of Lebanese descent and who attacked U.S. press coverage of the Middle East, calling it demonstrably biased toward Israel.

Iraqi strongman Saddam Hussein set the tone of the meeting in an opening speech condemning Israel and Zionism as "racist."

Also indicative of the conference's spirit were several of the research paper titles: "Zionism as a Racist Ideology," "The Ideological Roots of Zionist Racism," "The Quintessential Jew," "Israel and South Africa—the Racists Allied" and "Zionism's Bonds With Racism and Neo-Colonialism and the Struggle for Peace and International Debate."

UN Resolution

The conference's goal was to reinforce the United Nations General Assembly resolution passed last year labeling Zionism as a form of racism and racial discrimination.

The symposium's ideological unanimity was guaranteed by the selection and invitation of all participants and journalists by the Iraqi government.

During the last session, a key paper was presented by Nabil Shaath, a Palestinian generally regarded as the father of the concept of the "democratic secular state," the PLO's slogan for the nation state it often says it wishes to see established in Israel's place.

Mr. Shaath said that the concept was intended as an invitation to dialogue between Palestinians and anti-Zionist Jews. He called on Arab nations to conduct themselves in a manner that would convince Jews everywhere that Arabs were seriously committed to the integration of Jewish citizens within societies free of racial discrimination. He urged Arab states to emulate Iraq by opening their doors to non-Zionist Jews and to abolish all discriminatory laws and practices against them.

Mr. Shaath said that the PLO had demonstrated its commitment to the establishment of a discrimination-free society by protecting the lives and property of Lebanese Jews during the civil war there, by fighting for the legal rights of anti-Zionist leftist Jews in Morocco and by eliminating anti-Semitic statements from PLO schoolbooks.

To Revise Covenant

He also said that the PLO Executive Committee had decided unanimously to convene its national congress to revise the organization's covenant to offer citizenship in a new Palestine to all Jews, Moslems and Christians in occupied Palestine, that is, Israel. The covenant now indicates that only those Jews who lived in Palestine before its occupation (that is, the creation of Israel in 1948) would be permitted to stay.

The 19-point declaration issued on the symposium's closing day is far less strident than the tone of the sessions. The conferees condemned Zionism as a racist "colonial settler concept," a shoot of 19th century im ism," and "a danger to the of the area and to world. The declaration, however condemns anti-Semitism force that has fueled Z expansion.

Unesco Draft Assail

NAIROBI, Nov. 15 (UP rael and the United St day condemned a Unesc resolution that accused I educational and cultural tions in occupied Arab te

The two-page draft troduced by a bloc of A African nations at the conference of the U tional, Scientific and Cul ganization, but after a debate, further action issue was postponed unt nesday.

Senators A Bigger U Mideast Ro

CAIRO, Nov. 15 (UPI) dent Anwar Sadat's app the Middle East confl prompted a group of U tors to advocate great involvement in a new pe ess to end the 28-year-o Israeli crisis.

Sen. Abraham Ribicoff, who led a group of 13 on a weekend visit to C talks with Egyptian offic reporters yesterday that dat's approach to Midd peace negotiations consti constructive new elements to be cultivated.

"President Anwar Sad he has no preconditions t the Arabs are ready to g Geneva Middle East con ference. Peace negotiati not easy, but all problem the Middle East are open tiations," Sen. Ribicoff sa

Ready for Risks

In weekend talks with t tors—who have already Israel and Jordan—Mr. Sa that he was "ready to t risks for peace—but are raelis ready?"

Mr. Sadat asked the to tell President-elect Jim ter that Egypt wants a solution to the Arab-Isra flict in 1977. It's time are ready for this and Israel is ready too."

Stressing that the Gene conference remains the a quate forum for Middl peace talks, Mr. Sadat was "not asking Carter our side—all I ask Carter before he takes his deci should seek our viewpoint he seeks Israel's."

Addressing a news co yesterday, Sen. Howard B R-Tenn., said that after h to Israel and Egypt he w vinced that the atmosph ripe for fresh Middle Ea efforts.

"Both sides want peace a good time to make th Prospects for a broad com sive settlement are bett what they were 18 month Sen. Baker said.

Stressing that time was portant factor, Sen. Bak "We should move forwar the atmosphere is appropri the world is waiting for tion."

Palestinian Participat

Sen. Ribicoff said tha problem facing the peace was the question of Pale participation at the peace conference.

While the Arabs have t that they would go to only if the Palestine Lib Organization were also rep ed, Israel has openly state it would not sit with the

"As long as the Pales use terrorism as polic [maintain] the attitude there is no place for Isr cannot see how the Israelis accept sitting with them," Ribicoff said.

But, the senator said, th were taking place within PLO.

Mr. Sadat's discussions the senators also covered quest by the Egyptian leid U.S. military aid. "I don't whether Congress will agre ask the United States for But I think it's an obli now. We are friends and know my policy," Mr. Sada his visitors.

Questioned by newsmen, Ribicoff avoided the issue said that the entire questi the Middle East military ba should be one of the impo subjects at any future Israeli talks.

Washington Recalls U.S. Envoy in Cypr

NICOSIA, Nov. 15 (UPI).—Ambassador to Cyprus Wi Crawford has been recalle Washington for "urgent con tions," a U.S. Embassy sp man said today.

The spokesman said that Crawford was in the Tro Mountains in central Cy when he received his instruct to go to Washington. "He recalled suddenly for urgent sultations and possible rec the spokesman said. He ref to divulge if there was a spe reason for the recall.

Where to find Jack Daniel's— a little help for our friends.

If you're having a difficult time finding Jack Daniel's, perhaps the list below will help. It names some of the restaurants, bars and hotels where our fine Tennessee Whiskey is served.

The demand for Jack Daniel's is great. But the supply can only be made through the slow, exacting process perfected by Mr. Jack Daniel. Each drop is mellowed through 12 feet of hard maple charcoal, then aged and watched over until it's ready to send your way. It takes time. But just one sip, we believe, will convince you that it's worth the wait.



BELGIUM
Brussels
Le Chapan
Hotel Eurosa
Mayfair Hotel
L'Interdit
Diegem
Holiday Inn
Antwerpen
Eurotel
Knokke
Lion's Club
BRITAIN
London
Kingsladge Restaurant
Dorchester Hotel
DENMARK
Hillerod
Oklahoma
Lyngby
Post Pub
Horsholm
Lime Light Disko
Hotel Postholdergaarden
Copenhagen
Svane Pub
Hotel Kong Frederik
Diskotek Tordenskiold
Klub Teen Diskotek
Odense
Trekroner Vinstue
Carlsens Kvarter
Grand Hotels Restaurant
Bachuskalderen
Alborg
Charles Vinstue
Bodega Corner Alborg
Rio Bravo
Mester Kroen
Pedersen
Svedekurpen
FRANCE
Paris
Hotel George V
La Calandres
Rest. Maxim's
Rest. Le Cochon d'Or
La Tour Eiffel
Monte Carlo
Loews Hotel
Cannes
Hotel Majestic
Hotel Carlton
Deauville
Pub Le Drakkar
Chez Auguste
Le Kraal
Dijon
Hotel Central
Hotel du Chapeau Rouge
Gevrey-Chambertin
Reference du Chambertin
Saint-Cast
Bar de L'Esperance
Hotel des Dunes
Bordeaux
Bar le Chardon
Bar le Talbot - Hotel Aquitania
Club le New Senechal
Grenoble
Pub Black & White - Alpotel
Park Hotel
Bandol
Le Tchin-Tchin
GERMANY
Bremen
Parkotel
Crest Hotel
Dusseldorf
Hotel Inter-Continental
Breidenbacher Hof
Koln
Holiday-Inn
Hotel Excelsior
Hotel Inter-Continental
Dom-Hotel
Frankfurt
Frankfurter-Sheraton-Hotel
Airport-Hotel
Hotel Frankfurter Hof
Canadian Pacific Plaza-Hotel
HOLLAND
Amsterdam
Indisch Restaurant Bali
Senesta Hotel
Rotterdam
Hilton Hotel
Eindhoven
Holiday Inn
Geldrop
Sheraton Inn

Cortina D'Ampezzo
Hotel Miramonti Majestic
Hotel Cristallo Palace
Grand Hotel Savoia
Rist. la Capannina
Rist. El Toula'
Santa Margherita Ligure
Imperial Palace Hotel
Hotel Miramare
Hotel Continental
Laigueglia
Hotel Palme
Sanremo
Hotel Colombia Majestic
Rist. Pesce d'Oro
Bar Rist. Nazionale
MALTA
Paceville
Roundabout
Hiccups
Green Dolphin
Sliema
Plevna Hotel
Le Roy Hotel
B'kara
Pussy Cat
SPAIN
Madrid
Pigmalion Bar
Rest. Horcher
Rest. Ruperto de Nola
Muralle S.A.
Hotel Fenix
Valencia
Francisco Sanz Bar
Parador de Turismo Luis Vives
Abel Munoz Night Club
Hotel Rest. Astoria
Barcelona
Sandor Pub
Mora-2 Bar
Rest. Reno
Bar Boadas
Pub 240
Rest. Orotava
Tarragona
Cafeteria Or
Cafeteria Leman
Cafeteria Arimany
Vitoria
Cafeteria "H 1"
Cafeteria Rio
Cafeteria Dakar
San Antonio
Night Club Chacc-mool
Bar Pizzeria
Hotel Palmyra
Palma de Mallorca
Bar Formentor
Tito's Night Club
Socaire Discoteca
Tagomago Night Club
Cafeteria Santo Domingo
Rest. El Patio
Zaragoza
Hotel Gran Hotel
Hotel Corona de Aragon
Rest. Rogelios
Rest. Savoy
Discoteca El Papagayo
San Sebastian de Los Reyes
Club Campo Puenta Cultural
SWITZERLAND
Zermatt
Hotel Mont-Cervin Sellers Hotels
Hotel Nicoletta
Hotel Tenne
Hotel Zermatterhof
Crans/Sierre
Hotel Crans-Ambassador S.A.
Hotel du Golf et des Sports
Dancing le Sporting
Montana-Vermala
Hotel Central
Hotel Mirabeau
Neuchâtel
Eurotel
Bar Big-Ben
Bar Dancing L'Escale
Zoug
Hotel City Ochsen
Topas Club Dancing Bar
The Londoner Pub
Altnus Bar
Zurich
Bar Kantleistube
Jacky's Stapferstube
Old Fashion Bar
Bar Cecil Dancing
Hotel Baur au Lac
Hotel Storchen
Grand Hotel Dolder
Hotel Nova-Park
Lucerne
Casino Kursaal
Bar Dancing Alpengarten
Hotel Palace
Hotel Asteria
Rest. Old Swiss House.

IRELAND
Dublin
Bartley Dunnes
Hibernian Hotel
Sutton
Sutton House
Bunratty
Shannon Shamrock
ITALY
Torino
Rist. San Giorgio
Rist. Al Gatto Nero
Caffe' Talmone
Milan
Milano Hilton Hotel
Aerhotel Executive
Hotel Michelangelo
Hotel Cavour
Aerhotel Fiorenmilano
Rist. Biffi-Scala
Rist. Boccuc
Rist. Prospero
Trattoria Bagutta
Rist. Fiori Oscuri
Rist. Casina de Pomm
Rist. Old Fashion Club
Dancing Splash Down
Club El Marocco
Salo'
Whiskytoca Giaccone
Gardone Riviera
Grand Hotel
Venezia-Lido
Hotel Excelsior Palace
Hotel Quattro Fontane
Casino Municipale
Venezia-Mestre
Hotel Ambasciatori
Hotel Plaza
Hotel Siria
Jesolo Lido
Hotel Cornavalle
Hotel Antony
Rist. Le Capannine

...S. Charges ...xpected for ...rug Testing

...ad of Agency Notes ...idence of Fraud

...Harold M. Schmeck Jr.

...ASHINGTON, Nov. 15 (NYT) ...ead investigation of faults in ...mal testing of new drugs is ...ing to criminal charges against ...e research laboratories and ...have "ripple" effects around ...world," Dr. Alexander Schmidt, ...r of the Food and Drug Ad...istration, said during an inter...

...ost of the faults discovered so ...by the FDA seem to reflect ...y research, he said, but there ...ve been evidence of fraud. ...imal studies are a key part ...he process by which new drugs ...approved for human use. If ...data, supplied by the drug ...s are unreliable, Dr. Schmidt ...said, it is a matter that ...es at the heart of the whole ...approval process.

...Schmidt is retiring from the ...Dec. 1 to return to the Uni...ity of Illinois Medical Center ...Chicago as vice-chancellor for ...th services.

Pursued for Years

...In interview here, he said ...problem of animal test data, ...ability was a subject of ex...ne importance that the FDA ...been pursuing for several ...

...veral months ago, FDA inves...tors accused G.D. Searle & Co., ...of the 10 largest drug firms ...the United States, of providing ...government false information ...erning animal tests of two ...ly used drugs.

...ese were Flagyl, for treat...t of a vaginal infection, and ...ctone, which is used to lower ...d pressure. Several months ...the FDA recommended to the ...ice Department grand jury ...stigation of the evidence. The ...stigation is continuing, but ...evidence has not yet been ...nted to a grand jury, an ... spokesman said.

...the earlier interview, Dr. ...midt said the FDA had made ...stigations, so far, of about ...a dozen laboratories that do ...al studies for the drug in...try.

...om these half-dozen investi...ns, he said, will come several ...latory actions, including grand ... investigations and prosecu...

...The FDA has completed ...ing recommendations to the ...ice Department in one case, ...Schmidt said, and two others ...be completed within weeks. ...did not name the firms in...ed.

...rds May Make ...rmanent Home ... Palm Springs

...LM SPRINGS, Calif., Nov. 15 ...T)...President Ford is think...seriously about buying a home ...setting in this palm-lined ...rt resort city after he leaves ...e in January.

White House official said ...the President was leaning ...rd Palm Springs as a per...ent residence because the hot, ...climate was good for Mrs. ..., who suffers from arthritis. ...e President also appears to ...the area congenial to his ...nal tastes. He is an avid ...r and Palm Springs calls it...the golf capital of the ...d" with 34 courses in the ...ediate vicinity. Moreover, ...y of his friends and golfing ...panions, most of them ...thy businessmen, live in ...hern California or use Palm ...gs as a vacation retreat. ...e Fords have spent some of ...r vacation time here looking ...al estate.

...e President will end his week-...vacation today and return ...Washington.

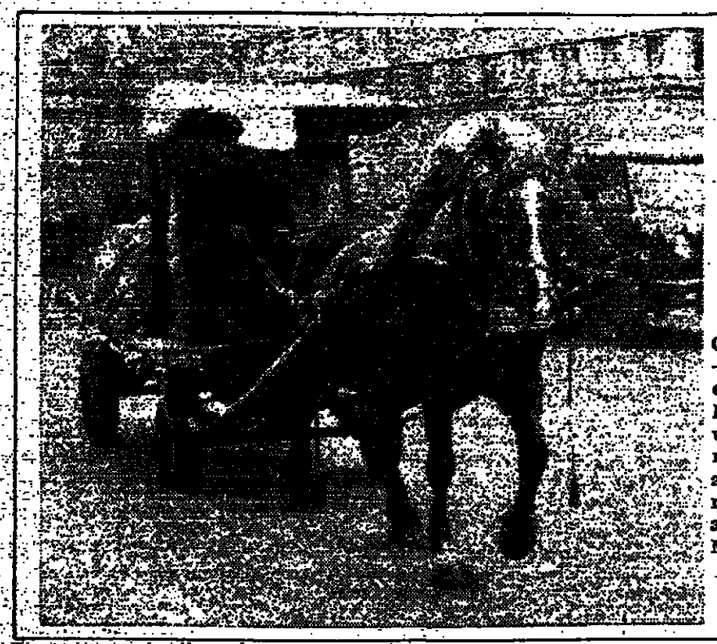
...S. Ports Open ... East Germans

...ASHINGTON, Nov. 15 (Reu...)—East German cargo ships ...be allowed to call at U.S. ...s for the first time, as part ... Washington move to in...se East German purchases of ...grain, State Department of...ls said last weekend.

...forts have been made to im...e trade relations between the ...countries since the establish...t of diplomatic ties two years ...The United States believes ...stronger economic ties would ...ease East Germany's depen...e on the Soviet Union.

...e officials said that some ... will still remain closed to ...East Germans, especially ...with important military ...ities. The ports opening ...s from an agreement under ...h East Germany will import ...een 1.5 million and 2 million ...of U.S. grain annually up ...980.

NOBODY
IN EUROPE CAN BEAT OUR ROCK-BOTTOM
TAX-FREE EXPORT PRICES!
MICHEL SWISS
6 RUE DE LA PAIX - PARIS. Phone 261-71-71
ALL PERFUMES and BEAUTY PRODUCTS
...AGS - SCARVES - TIES - FASHION ACCESSORIES
DIOR ... CARDIN ... ST. LAURENT ... LACOSTE
CRYSTAL ... CHINA ... LEATHERWARE ... NOVELTIES
FLAWLESS MAIL ORDER SERVICE



GET A TRUCK—Although extremely rare, horse-drawn wagons still move materials and merchandise along Moscow streets. AP.

Similar Illness Strikes Researcher

'Legionnaires' Disease' Continues to Baffle

By Lawrence K. Altman

PHILADELPHIA, Nov. 15 (NYT).—More than three months after the mystifying outbreak of "Legionnaires' disease" in Pennsylvania, scores of researchers around the country are still trying to find the cause, and in at least one instance one of them has fallen ill with a disease strikingly similar to the one she was investigating.

The researcher, Dr. Sheila Katz, a pathologist at Hahnemann Medical College and Hospital here, has recovered from what was diagnosed clinically as "viral pneumonia" shortly after she tested samples from one of the patients in the epidemic.

Despite extensive tests, experts have been unable to determine which virus caused her pneumonia, whether her illness was a coincidence or whether she acquired Legionnaires' disease as an occupational hazard in her laboratory.

Nevertheless, the case served to warn others about the dangers of research and to renew speculation that the disease, which killed 29 persons and sickened 151, was caused by some as yet undetected virus.

New speculation about a viral cause was raised last week by the finding of a possible new virus from a victim of the disease by New Jersey health scientists. Other speculation is that some chemical toxin might be the cause, and this week chemical infections and other theoretical causes will be discussed at a scientific symposium at the Bellevue-Stratford Hotel here sponsored by the American Lung Association. The hotel itself is the latest victim of the disease. It was announced last week that the hotel would close because occupancy rates have fallen drastically since it was publicly linked with the outbreak.

Discussing her illness, Dr. Katz said in an interview, "I cannot claim that I caught something from the specimens that I was working with because it could be a coincidence. I'm cautious and I don't want to jump to any conclusions."

Dr. Katz is just one of scores of researchers who spend at least a portion of their working week, if not full time, trying to solve one of the most perplexing outbreaks in the annals of epidemiology. Dr. Katz's studies reflect a theory that Legionnaires' disease might be pstittacosis, or parrot fever, an infection caused by a virus. Among the avennes being pursued by other researchers with other theories are the following:

• At the Center for Disease Control in Atlanta, scientists are using a technique called neutron activation to test various tissue samples for the presence of metals. A stream of neutrons is bounced off a tissue and an X-ray spectrometer measures the emissions which have different characteristics depending on the substance present in the tissue sample.

Also, the scientists are using gas and liquid chromatograph techniques to search for the characteristic behavior patterns of various organic chemicals that may be present in victims' tissues. And to test for the presence of virus particles, the researchers in Atlanta are treating lung, liver, kidney and other tissues with special fluorescent anti-body stains.

Small samples of tissue, such as blood and fecal matter, are being added to agar plates, human and monkey cell cultures, fertilized chicken eggs and newborn mice in efforts to grow some infectious agent that might be the cause of Legionnaires' disease.

• Researchers from the Pennsylvania Health Department continue to collect new samples of blood from persons who recovered from the mysterious disease. The recently collected samples are compared in the laboratory with specimens taken weeks or months ago for subtle changes in antibody levels that could signal past exposure to the causative agent.

• In laboratories as widely separated as San Diego, Baltimore and Morgantown, W-Va., scientists are bombarding lung-tissue samples with electrons and by measuring the X-rays that are emitted are trying to identify unusual tiny particles in the lungs.

• Pathologists in about 15 laboratories throughout the country are inspecting samples from victims under microscopes, looking for unusual patterns of tissue damage that might provide a clue to the cause of the illness.

U.S. Medical Schools Oppose Law on Students From Abroad

By Gene I. Maeroff

SAN FRANCISCO, Nov. 15 (NYT).—A storm of protest is gathering at medical schools around the country in reaction to a new law under which certain federal funds would be withheld from institutions that failed to accept as transfer students Americans who have studied abroad.

The requirement, a hitherto obscure provision in the Health Professions Educational Assistance Act signed into law last month, will apparently be the focus of a major test of Washington's expanding power over higher education in the United States. Related to that issue is the sensitive question of whether applicants initially rejected by U.S. medical schools should get a second chance merely because they could afford to embark upon studies abroad.

At stake in the confrontation are tens of millions of dollars in funds and guaranteed student loans that the law says will be forfeited by medical colleges that do not agree to go along with the plan. The funds, given by the government, can be spent at the discretion of the medical schools. The amount given depends on the school's enrollment.

Growing List

"This legislation makes the secretary of Health, Education and Welfare the admissions director for the medical schools of this country," said Dr. Julius Krevans, dean of the Medical School of the University of California at San Francisco.

Medical educators, here for the annual meeting of the Association of American Medical Colleges, are rallying behind a growing list of institutions that say they may give up federal aid rather than comply with the law.

Friday, at a session attended by the deans of three-quarters of the country's 116 medical schools, unanimous approval was given to a resolution deploring "the intrusion into the academic prerogatives of the university" that the new law represents.

The resolution was introduced by Dr. Robert Berliner the medical dean of Yale University, which recently became the first institution to declare that it would turn down its federal funds if the controversial item were not taken out of the health manpower measure.

Now, the medical deans at Indiana University, which has the nation's largest medical school, and Stanford University have recommended that their institutions, too, risk losing federal assistance rather than yield to the provision.

Spokesmen at Harvard, St. Louis, North Carolina, Northwestern and several other institutions have also expressed concern.

Intelligence Aide Who Had Faulted Gen. Brown Quits

WASHINGTON, Nov. 15 (NYT).—An Air Force Intelligence official who had publicly criticized the views of Gen. George Brown, chairman of the Joint Chiefs of Staff, resigned last week after being stripped of his special security clearances because he talked to a reporter for The New York Times.

Joseph Churba, the Air Force's senior intelligence expert for the Middle East, said in a telephone conversation that his superior, Maj. Gen. George Keegan, had told him on Monday that because of the interview, his clearances for signal and satellite intelligence had been suspended and that he was no longer of any value to the Air Force as an intelligence estimator.

As a result, Mr. Churba said, he resigned.

An Air Force spokesman confirmed the facts as outlined by Mr. Churba, but added that when Mr. Churba took the job in December, 1972, he knew that as an intelligence analyst he would not be able to speak out publicly.

On Oct. 19, Mr. Churba, in an interview with The Times, assailed a view expressed by Gen. Brown that Israel was a military burden on the United States. Mr. Churba said these views were "dangerously irresponsible" because they encouraged the Arabs and the Russians to believe that U.S. support for Israel had decreased.

U.S. Children's Shots For Swine Flu Curbed

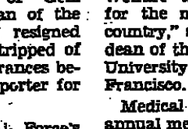
WASHINGTON, Nov. 15 (UPI).—The Public Health Service today reported a shortage of swine-flu vaccine for children and said that, as a result, precautionary immunizations for healthy children will not be available.

Sufficient supplies exist to immunize chronically ill children, a spokesman said. He estimated that only 4 million of the more than 40 million children aged 3 to 18 could be immunized.

Under 30?
Lanvin 2 has news for you

HERE'S A NEW Fall-Winter collection... for men whose taste is for a youthful kind of elegance - at a reasonable price.

It includes, for example, some very English-looking cheviot suits in Fall colors (F 1300). And there are three-piece suits in brushed wool that will stand up to any wear, at (F 1500). In the coat department, Lanvin 2 has some original lodens in gray or navy (F890), and for those who insist on wool there's a raglan in a tiny herringbone at (F 990).



LANVIN
2, rue Cambon, Paris 1er - Tél. 260.38.83

Landings at Dulles, Kennedy

U.S. High Court Won't Review Decision on Concorde Tests

WASHINGTON, Nov. 15 (AP).—The Supreme Court today refused to review circumstances of the government decision allowing commercial flights of the Concorde to the United States.

The justices let stand a decision by the U.S. Circuit Court of Appeals in Washington that Secretary of Transportation William Coleman jr. acted within his authority in permitting the Concorde to operate on a trial basis at two U.S. airports.

Authorities in Fairfax County, Va., and Nassau County, N.Y., seeking to stop the Concorde flights, asked the high court to review circumstances of Mr. Coleman's decision.

Mr. Coleman in February gave permission to British Airways and Air France to fly the Concorde into Dulles Airport in Virginia and Kennedy Airport in New York.

Trial Period

The secretary said his department would allow limited commercial flights from London and Paris for a 16-month trial period, during which noise levels and environmental effects would be monitored.

New York opponents of the decision thwarted landings there when the board of commissioners of the Port Authority of New York, operator of Kennedy Airport, agreed to prohibit such flights pending study of the effects felt by Dulles Airport. British Airways has filed suit in a New York federal court challenging the board's action.

Limited Concorde service has been available at Dulles since May 24, cutting by 3 1/2 hours the flying time between Dulles and Europe.

In seeking Supreme Court review, Fairfax and Nassau Counties contended that Mr. Coleman permitted the supersonic transport flights before adopting noise regulations for the aircraft as ordered by Congress in the Noise Control Act of 1972.

Nixon Role

Concorde opponents also said that evidence suggested that Mr. Coleman's decision to permit the commercial flights was influenced by pressure from the White House under former President Richard Nixon, a factor not discussed in Mr. Coleman's 61-page order.

In opposing the appeal, government attorneys argued that Mr. Coleman was free to authorize the flights despite the lack of general noise standards. They said that while certain evidence demonstrates that the Concorde flights were "an issue of political sensitivity," Mr. Coleman did not act in bad faith.

The Concorde, built jointly by Britain and France, cost about $3 billion to develop. The plane, which carries up to 100 passengers, can attain a cruising speed of 1,300 miles an hour.

Chile Held Ready To Swap Red for Moscow Inmate

COPENHAGEN, Nov. 15 (Reuters).—Chile has said it will release jailed Communist party leader Luis Corvalan in exchange for Soviet dissenter Vladimir Bukovsky, now in prison east of Moscow, the Copenhagen-based Sakharov Human Rights Committee said yesterday.

A spokesman for the committee said the organization, named after dissident Soviet physicist Andrei Sakharov, had received a letter from the Chilean government accepting an exchange proposal made to the two countries last month.

[The Soviet Embassy declined to comment, but an official said a statement on the matter could be expected in a couple of days, UPI reported.]

Columnist Told FBI Where to Pick Up Suspect

NEW YORK, Nov. 15 (NYT).—William F. Buckley jr., the columnist who became the benefactor of Edgar Smith jr., a convicted murderer who was subsequently released from prison, told federal authorities last month where they could find the former convict who was being sought on charges of attempted murder and kidnapping.

Smith was released from the state prison in Trenton, N.J., in 1971 after serving 14 years for the murder of a 15-year-old girl. While in prison, including 11 years on death row, longer than any other prisoner in U.S. history, he wrote two books claiming his innocence.

Mr. Buckley, who championed Smith's case in his syndicated column and television program, could not be reached for comment. However, a family spokesman confirmed his role in the arrest of the 42-year-old former convict.

Smith was arrested Oct. 13 in a Las Vegas hotel by FBI agents. He had been sought since Oct. 7, when he was named in a warrant issued in San Diego for kidnapping, robbing and stabbing Mrs. Lefteriva Ozhun after abducting her from a parking lot.

He is due to stand trial tomorrow in San Diego.



Sen. Sam Nunn



Sen. Dewey Bartlett

NATO Strategy Realignment Urged by Two U.S. Senators

By John W. Finney

WASHINGTON, Nov. 15 (NYT).—Two members of the Senate Armed Services Committee have urged a fundamental realignment of the strategy and forces of the North Atlantic Treaty Organization to counter what was described as the growing conventional war-making capabilities of the Soviet Union in Europe.

The NATO alliance, they said yesterday, "must undertake a fundamental enhancement of its conventional capabilities," exploiting recent technological advances to achieve a "quantum jump" in its conventional firepower.

In addition, they said the NATO forces should improve their readiness to counter a Soviet attack launched with little warning through an "eastward reposition-ing" of forces and ammunition stocks.

The recommendations were contained in a statement issued by Sen. Sam Nunn, D-Ga., and Sen. Dewey Bartlett, R-Okla., on their return from a two-week trip to Europe to study the NATO forces for the Senate committee.

One of the basic conclusions reached by the two senators was that the "viability" of NATO's current strategy of "flexible response" is "now open to serious question."

The "flexible response" strategy relies upon the possible use of either conventional or nuclear power. The conventional forces would be used to blunt a Soviet attack with the threat that tactical nuclear weapons would be used if the attack is not stopped. The strategy, in turn, rests on the assumptions that the NATO alliance will have up to 23 days warning before a Soviet attack to mobilize its forces and that the war could last from 30 days to six months.

The senators questioned whether these assumptions were any longer valid. As a result of a "significant expansion" in conventional forces over the last decade, they said, the Soviet Union now has "an ability to initiate a potentially decisive land invasion of Europe with as little as a few days' warning time."

With their statement, which is to be followed by a formal report to the committee, the two senators have staked out one side in what is expected to be a major debate in Congress and the Ford administration over the future military strategy and posture in Europe.

Bonn to Monitor Use of Computers

BONN, Nov. 15 (Reuter).—The Bonn parliament has given final approval to a law authorizing the appointment of a state commissioner to protect the million West Germans from the misuse of computer data banks.

The commissioner, already being referred to as "the border's big brother," will be given a staff and power to monitor data computers when the law comes into effect on Jan. 1 of next year.

The data protection law, approved last week by the Bundesrat (upper house), was framed to allay public fears that computers will increase the power of the state at the expense of the individual.

TRADUCTIONS
angl. allem. esp. ital. port. holl. dan. norv. suéd. pol. rus. tcheq. serb. hong. roum. oukr. grec. turc. arab. jap. chin. etc.
ABC 44 R. N.D. DES VICTOIRES PARIS 2e TEL. : 236.10.09
PLUS RAPIDE - MEILLEUR MARCHE

EMERY FLIES AT THE RATE OF 55 PLANES PER HOUR.

It's hard to determine an air freight company's speed by how fast it flies.

A better way is to determine how often it flies.

Emery reserves space on key flights of practically every airline that carries freight. So instead of having a fleet of planes at our command, we have a fleet of airlines.

Which puts us on more than 1000 jets a day. Or, with a little simple division, 55 jets per hour.

Nobody else flies at that rate.

And not only do we fly more often, we fly to more places.

Emery flies 5000 route segments per day, serving over 400 airport cities. We can deliver packages to over 33,000 communities in the United States alone. What's more we have more than 100 offices throughout the world.

And if you have a package that has to go someplace airlines don't go, we can get it there, too. Because we also use hundreds of off line, commuter and charter planes where airline service is weak or non existent.

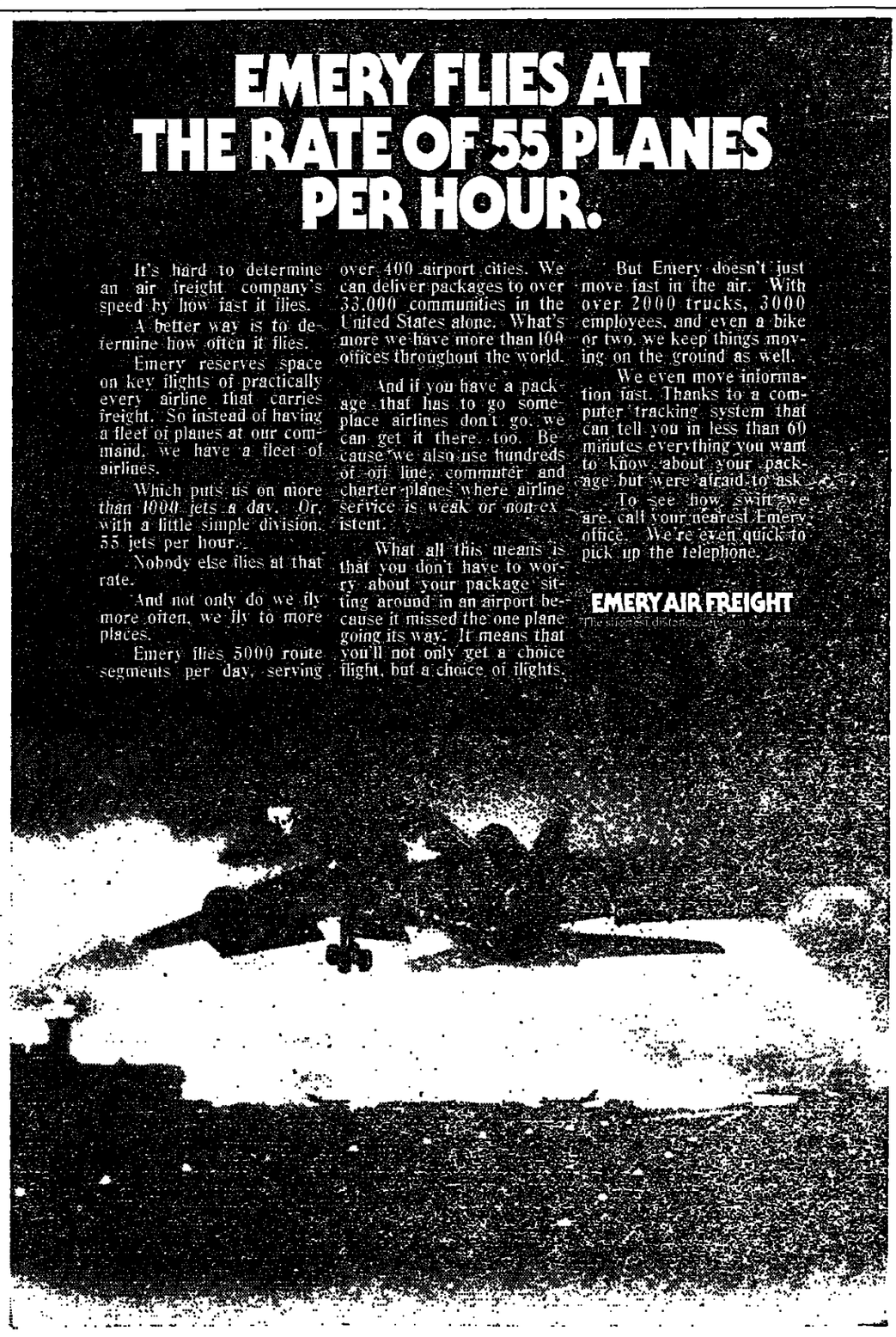
What all this means is that you don't have to worry about your package sitting around in an airport because it missed the one plane going its way. It means that you'll not only get a choice flight, but a choice of flights.

But Emery doesn't just move fast in the air. With over 2000 trucks, 3000 employees, and even a bike or two, we keep things moving on the ground as well.

We even move information fast. Thanks to a computer tracking system that can tell you in less than 60 minutes everything you want to know about your package but were afraid to ask.

To see how swift we are, call your nearest Emery office. We're even quick to pick up the telephone.

EMERY AIR FREIGHT



هكذا من الأصل

President Geisel Seeks Vote of Confidence

Brazil's Regime Tested in Local Elections

By Bruce Handler

RIO DE JANEIRO, Nov. 15 (WP).—Brazilians went to the polls today to choose mayors and city councils and, although these are local elections, the vote is considered a popularity test for the military government, the fourth to rule Brazil since the armed forces overthrew a leftist regime 12 years ago.

The municipal elections also have a bearing on the larger issue of the ultimate role of democracy in Latin America's largest country.

President Ernesto Geisel, 68, a retired general, has said that he would like to return the nation slowly to democratic rule. But there is a strong feeling in the armed forces that if civilian politicians ever got political control again, the country would go Communist, become torn by political terrorism and lose its generally good standing in the international business community.

Many Brazilian generals look warily at the political and economic chaos in neighboring Argentina, where a military government returned power to civilians and then, after the internal situation deteriorated seriously, took over the government again.

Trappings of Democracy

Nevertheless, except for brief periods when courts were purged and Congress was closed, the military-run government here has maintained the institutional trappings of democracy.

Brazil has a federal Congress, state legislatures, political parties, a court system and a privately owned press. But the President has dictatorial powers at his disposal, to invoke when he wishes.

Yet no military leader has proposed the permanent installation here of a dictatorship. And although the government is structured so that the military-run system can continue for a long time, no single general can accumulate dominant power.

President Geisel has said that if civilian politicians showed that they were responsible enough to run the country some day, it would aid the return of democracy. Many civilian officeholders have proved corrupt and incompetent. The civilian majority leader in the House of Representatives, Jose Bonifacio de Andrada, has said publicly that Brazil "isn't ready yet" for full civilian rule.

'Vote of Confidence'

President Geisel himself turned today's elections into a plebiscite by repeatedly asking for a "vote of confidence in the revolution" as he campaigned for the government party, the National Renewal Alliance, known as ARENA, the acronym formed by its initials in Portuguese. He said that a big vote for ARENA candidates would show that the Brazilian people recognize the progress made under military rule.

The only legal opposition party, the Brazilian Democratic Movement, contended that the military government has managed the nation's economy poorly.

Brazil's most influential newspaper, O Estado de São Paulo, said the vote can be considered something of a referendum. But political analysts noted that Brazilians have traditionally based their votes in municipal elections on strictly local issues.



UPI.

President Ernesto Geisel

Italian Airports Close

ROME, Nov. 15 (Reuters).—Italy's airports closed tonight because of a 24-hour strike by firemen and civil aviation workers.

Voter Turnout Normal to Heavy

Quebec Separatists Seeking Gradual Transfer

By Henry Giniger

MONTREAL, Nov. 15 (NYT).—If a separatist government is elected in Quebec today, it will open talks with the federal authorities in Ottawa for the gradual transfer of sovereignty to this French-speaking Canadian province.

The prospect for a separatist government has been heightened by a legislative election in which the ruling Liberal party is expected to show a sharp drop in strength, with a corresponding upsurge for the Quebec party, the party of independence.

[The early voter turnout was reported normal to heavy and especially heavy in predominantly English-speaking districts on the west end of Montreal Island.]

For Jacques-Yvan Morin, the 45-year-old leader of the Quebec party's parliamentary group, a victory would not mean a sudden breakup of the Canadian confederation through declaration of independence by Quebec.

Independence Some Day

Mr. Morin, a scholarly looking international lawyer, said that a declaration of independence might come some day, but only after the Quebec party had exhausted all means of friendly negotiation and had received a clear mandate from the people of Quebec. He acknowledged that while the polls showed a lead for the Quebec party they showed no mandate at present for pulling Quebec out of Canada.

"We have a very flexible attitude on attaining our fundamental aim of independence," Mr. Morin said. "We are not out to break everything up in a sudden way."

A recent poll shows that among a random telephone sampling of 1,597 persons throughout the province, 29.5 per cent favor the Quebec party with only 15.9 per cent for the Liberals and 8.4 per cent for the once-powerful National Union, a conservative group.

But the same poll that showed a lead for the Quebec party also showed close to 58 per cent against independence. This paradoxical result explains the campaign strategy of the Quebec party, which Mr. Morin said consisted in attacking the Liberal party's record in office rather than promoting independence.

By the same token, the Liberal party has undertaken a strenuous campaign to warn voters against the dangers of separatism.

"We are not astonished by the 58 per cent against independence," Mr. Morin said. "That's 8 per cent less than last time. We'll progress as time goes on because independence is an inevitable process. It is like a living organism that is steadily growing toward adulthood."

In 1970, when the Quebec party ran in its first election, it won 23 per cent of the vote. In 1973, it progressed to 30 per cent of the vote. This time, while it may fall short of a majority, it is expected to make another considerable jump.

This prospect is believed to have been responsible for the drop in the Canadian dollar on the New York money market last week and for the wave of anxiety, approaching panic in some cases, that has swept the economically powerful English-speaking community of Montreal.

But Mr. Morin made it plain that independence is not for tomorrow: "We shall negotiate with the federal government on the transfer of powers one after the other. Two major fields that Quebec would seek to control quickly are social security and immigration, which are federal responsibilities at present. We expect that, at some point when fundamental issues are at stake, Ottawa will say no."

Athens Students Warned Against Anti-U.S. March

ATHENS, Nov. 15 (Reuters).—The Athens police chief today warned students planning to go ahead with a banned march on the U.S. Embassy Wednesday that they would be stopped by riot police.

The march is intended as a climax to three days of demonstrations that began at Athens Polytechnic today to mark the third anniversary of a bloody attack on the campus by troops of the former military government. The assault left 34 dead and more than 1,000 injured.

The students accuse the United States of having supported the military regime, which fell in 1974.

The government banned the march on the embassy but authorized one from the Polytechnic to Athens University three miles away.

Education Minister George Rallis said over the weekend that the organizers of the demonstration had threatened to turn Athens into a city of anarchy.

Cuba to Enshrine Boat Castro Used

HAVANA, Nov. 15 (Reuters).—Granma, the yacht that brought Fidel Castro and a small group of guerrillas to Cuba 20 years ago, is to be turned into a national monument and, starting Dec. 2, will be exhibited in a special pavilion in central Havana.

Mr. Castro and 81 followers, crowded aboard the 52-foot Granma, sailed from Mexico to Cuba on Nov. 24, 1956. Only a dozen of them, including the late Ernesto (Che) Guevara and Castro's brother Raul, survived early clashes with government troops.

The vessel will be on display near the marble palace of the late dictator Fulgencio Batista. Batista fled the country after 25 months of guerrilla activity by Mr. Castro and his supporters.

Carter Wins Vote 4 Miles From Russia

LITTLE DIOMEDE, Alaska, Nov. 15 (AP).—The vote from Little Diomede, Jimmy Carter won, with votes to President Ford.

Little Diomede is a rocky speck of land in Bering Sea with about residents. It lies less 4 miles from Big Diomede the larger island is on other side of the U.S.-Ru border.

Ballots were dropped here in a package a weeks before Election Da cause the island has no strip. The results were out last week by radio phone.

Pétain Backers And Foes Can Auction Tumu

VERSAILLES, France, (UPI).—Even at an auct the souvenirs of Marshal P Pétain yesterday, the Fre mained bitter and divided o man who headed the gove of Nazi-occupied France.

The police had to be ca keep order at the Versaill tion hall when Pétain's m bilia went under the h Admirers of Pétain's Worl valor shouted "hero." War II Resistance fighte survivors of Nazi camps a ed "traitor."

The sale was interrupte by false bomb alerts a times by insults. Aud Georges Blache said, "I auction Stalin's cap, too, ready to fight if necessa the sale goes on."

When Pétain's World medals for the Battle of sold for 5,100 francs t some cheered but a World Resistance fighter cried, " not bad for a traitor."

When 150 souvenirs 1939-1945 war were sold, shook the room. The flag Pétain's personal car we 5,300 francs. A man cri the name of those depor the camps to those ex Vive la France."

After the sale, police bro pro and anti-Pétain militant kept arguing on the sidew

2500 locations worldwide (in the U.S., Latin America & the Pacific, it's National Car Rental).

Why rent just any car when you can rent a Europcar?



INTERNATIONAL COMPANY EXPANDING ROTTERDAM ACTIVITIES

SEEKS

EXPERIENCED SECRETARIES

Minimum qualifications include

English mother tongue or equivalent proficiency in oral and written communications

AND

efficient typing of documents with negligible errors.

Reply Box D.5,557, Herald Tribune, Paris.

LEARN EVERYDAY FRENCH

IN PARIS OR CANNES

through films and conversation, day and evening courses. Small classes at all levels. Also individual courses (20 or 45 hours weekly). Enrollment at any time.

FRANCE LANGUES: 33, rue Ridlet, 75016 PARIS Tel.: 525.03.40 Ext. 22

CANNES: Les Palmiers, Place Jean-Jaurès, 06110 Le Cannet Tel.: (93) 45.90.82

INTERNATIONAL EXECUTIVE OPPORTUNITIES

General Manager - Marketing

Our Client, a well known international group, London-based, has substantial interests worldwide in the retail and wholesale trade and an outstanding record of profitable growth. The company markets a wide range of high quality prestige merchandise with total sales in excess of £25 million. It requires a General Manager to take responsibility for the development of the Group's business in two major product areas. The appointment will be at top level reporting to the Managing Director. Responsibilities will be strongly orientated towards marketing but candidates should be business men with international trading experience. They should also have an awareness of international trends in sophisticated consumer tastes. The appointment demands a combination of forecasting, planning and action to assist resident managers worldwide to optimise sales and profits. Successful achievement in this post can lead to exceptional career possibilities.
Some travel outside the U.K. is envisaged, therefore a second language, French or German, would be useful. Age range 30 to 45 years. A generous salary is offered, plus a company car and other usual fringe benefits.

Please write stating age, current salary and how you meet our Client's requirements, quoting reference GM/3804/IHT on both envelope and letter. Men and women are invited to apply. No information will be disclosed to our Client without permission.

Urwick, Orr & Partners Limited Baylis House, Stoke Poges Lane, Slough SL1 3PF

GENERAL SALES MANAGER - EUROPE OFFSET PRESSES SALARY US DOLLARS 30 000

A young, dynamic American Offset Press Manufacturer with worldwide sales offers an attractive career opportunity to a qualified sales executive. This company possesses a product line of highest quality, well in the foreground of functional design, for which there is a substantial international market.
We are searching for an experienced sales manager who has an intimate knowledge of the printing industries as well as of the dealer networks in this area. Nationality of the executive is of no importance but an excellent knowledge of english plus at least one other continental european language is a must. General management potential will be a deciding factor in the final selection of the successful candidate.
This is a new position required as the result of the significant growth of this company. The headquarter's location for this position can be decided to suit the successful applicant.
As a leading international firm of Management Consultants retained by our client to select this executive, we undertake that no information will be released without prior consent and only after a personnal interview which will be arranged promptly.
Write therefore in confidence giving full information on theoretical background, business experience, curent earnings, home address and telephone number to "EU - General Sales Manager 632" - P. LICHAU S.A., 10, rue de Louvois 75063 Paris cedex 02 who will forward

DRESSER

POMPE PACIFIC

cerca per

IL SERVIZIO TECNICO COMMERCIALE DI PARIGI

UN INGEGNERE O UN PERITO MECCANICO

- Italiano perfetto
- Buona conoscenza dell'inglese
- Conoscenze in idraulica e termodinamica sarebbero apprezzate.

Mandare curriculum vitae in inglese a : M. LE GUERN - DRESSER EUROPE S.A. Silic 192 - 94563 RUNGIS CEDEX, FRANCIA.

EXECUTIVE AVAILABLE

INTERNATIONAL EXECUTIVE

With eighteen years experience business (Europe and South Amer including management, market import-export, financing both for company and U.S. and European corps., seeks new position period base in Vienna. - Austrian with Fluency in six languages. Univ. degree MBA equivalent.
Write box D 5,536, Herald, Pa

INTERNATIONAL AEROSPACE EXECUTIV

American, 43, B.S. & MBA, Fl English/French/Arabic/Turkish, 2 experience: Engineering, Proj Management, International Marke Recent Director of Marketing f East & North Africa for major Aerospace Corp. Seeking challen position in International Operati Sales/Marketing in U.S./Europe/ East/North Africa.
Please write to: Box D-5,56 Herald Tribune, Paris.

KCA DRILLING LIMITED

SUPERINTENDENTS, TOOLPUSHERS, DRILLERS, MECHANICS, ELECTRICIANS

We are an expanding oil drilling contractor operating in the North Sea, Turkey, Libya and Algeria.

We have some vacancies on land and offshore for men with at least 2 years, experience in one of the above positions.

Salaries and conditions are excellent. Families can be located in the UK, Mallorca or in Malta according to work location.

For more details write to:
"Tincey" Guinn, KCA International Operations Centre, Green Bank Road, East Tullos, Aberdeen.

A MEMBER OF THE BERRY WIGGINS GROUP

International Independent Oil Company

with diversified interests in the U.S. Oil Industry including exploration, production, refining, distribution and a worldwide marketing network requires for immediate placement:

Senior Marketing Executives

to assume account responsibility for a limited number of selected customers within the area of their appropriate geographical location.

The duties include:

a) Procurement of daily supply and demand information on each customer by regular visitation, telephone and telex contact,
b) Provide short and medium term market projections and
c) Give information on industry price trends, government energy policies and statistical data on imports and exports of petroleum products and crude oil.

The requirements of the position are such that an acceptable candidate would be a senior oil executive with at least 15 years of industry experience and at least 5 years experience in supply and distribution or marketing of crude oil and/or petroleum products.
We would also welcome replies from qualified applicants approaching retirement with major oil companies, either on a full or part time basis.

Please reply to Box Number 31,758, IHT, 25 Gt. Queen Street, London, W.C.2.

EUROPEAN SALES MANAGER ELECTRONIC COMPONENTS

German nationality. Electr. Engineer, presently Brussels based, experience in OEM sales and Distribution, seeks challenging new position, willing to relocate.
Box D.5,560, Herald Tribune, Paris.

CHEMICAL ENGINEER (Ph.D. USA)

30 yrs., French Citizen seeks European position in R + D (catalysis, processes), references.
J. Saint Just K.S.I.A. Badhuiswes 3, Amsterdam-N. Tel.: Netherlands 26-20166.

MIDDLE EAST AND AFRICA

Civil Engineer, 34, with large Business Experience in the Middle E and North Africa, fluent in Englis French and Arabic. Currently loc ed. in Paris. Looking to represe firms interested in this market.
Write: Box D 5,557, Herald, Paris

EUROPEAN EXECUTIVE

Luxembourg national, graduate Economics, multi-lingual, experienced in Marketing, Advertising, Public Relations and General Management in Europe and Overseas. Adaptable and hard-working, open to any challenging position, location immaterial, free to travel.
Please write: Box D 5,539, Herald Tribune, Paris.

EXECUTIVES AVAILABLE

MANAGING DIRECTOR

39, experienced with leading Multinational Companies, multilingual including Arabic, outstanding record of achievements, investments and sales, able to manage a business with minimum supervision, seeks new managerial position with International Corporation. Willing to travel. Currently located in Athens.
Write: Herald, Ext. MD, Pindarou 26, Athens, Greece.

SPECIALIST IN EAST-WEST (EUROPE) TRADE

resigning soon after 15 years as General Manager of a successful Affiliate of an important metal-trading Group,
in order to create a personal service to West European/U.S. firms for
consulting / negotiating / advising / representing
non-ferrous metals / know-how and patents sale / machinery and installations / financing
in
SERGE G. JACOBSON (U.S. citizen, engineer)
Jacquingasse 51, 1030 Vienna (Austria).
Phones: 72-44-10 & 72-68-44. Telex: Vienna 1-1342.
Correspondence in English, German, French, Russian.

DIRECTIONAL DRILLING SUPERVISORS

EASTMAN WHIPSTOCK needs experienced Directional Drillers for assignments in Europe, Africa and Middle East. We are also looking for Drillers Tool Pushers with offshore experience to train as Directional Drillers. Package includes annual leave or rotation, schooling, medical, housing and or living allowance, pension, profit sharing, guaranteed monthly bonus.
Send details of experience, age, family status and references in confidence to:
Larry Holt, Vice President
Eastman Whipstock (UK) Ltd.
589 St. Margaret's Rd. Twickenham TW1 1PP, England.

SALES MANAGER FOR E.E.C.

Major multinational corporation seeks rapid market penetration in E.E.C. in packaging industry. Marketing approach must be professional, imaginative and aggressive.

Candidate must possess College degree or equivalent, at least 3 years sales management experience that will allow him to hire, train and manage a sales force.

Must speak French, English and German and be willing to travel 3-4 days per week. Communication and analytical skills needed. Location in Paris reporting to Marketing Director. Excellent compensation package and outstanding opportunity to progress as rapidly as ability allows.

Please Send CV, photo and salary to No 84.999 Contesse Publicité 20, avenue de l'Opéra 75040 Paris Cédex 01 who will forward.

'We're Paying for It Now'

reat British Drought of '76 Gives Way to Great Downpour

y Robert B. Semple Jr.

NDON (NYT).—The Great
h Drought of 1976 is over
again. It isn't. It depends
hom one consults, one's shoes
e government.

e drought will not easily be
otten. It consisted of three
hs of uncharacteristically
weather that turned this
country a dull brown,
ened the government,
ged crops and made bath-
a luxury and washing the
crime.

ere do things stand now?
ding in water. "We're pay-
for it now," a woman said
other day as she waited for
s her umbrella providing
meager protection against
er downpour.

Britain is Britain again—
unpredictable, alive, even
ovember with invigorated
and optimistic flowers. But
eople here are being cau-
about it all, and they are
vil servants in Whitehall.

Technical Response

hough the government for-
nnounced the end of the
ht two weeks ago, the an-
ement was merely a techni-
nse to the plain fact
it had rained nearly every
day in September and
the same time, however, the
ment has yet to lift all of
mergency restrictions on
use imposed last summer.
are still some restrictions
dustrial use of water.

y?" a sodden visitor asked
Stevens of the Department
Environment.

ere is an area of doubt
underground sources," Mr.
s replied. "They took a
f a caning."

ell Clark, an official at
National Water Council, of-
more details as he peered
gh his rain-splattered win-

Reservoirs are mostly fill-
said, the rivers are flow-
gain, and areas that depend
noff are nearly back to
l.

areas that depend heavily
quifers, or underground
s, are still not back to
l. These are the Thames
t around London, Anglia
e east and the Southern
t to the south and west.

each case, Mr. Clark said,
is a "soil deficit" of several
—that is, a deficit in the
t of water needed in the
that the water can per-
through to the underground
sources that feed wells, streams and ultimately reservoirs. He was optimistic that the deficit could be made up quickly "if things keep going as they have been." London, for example, received 75 per cent more than its normal rainfall last month. But he also said that there was no cause to relax.

"It could happen again," he said, and on that point many experts are agreed. Britain has had six straight years of below-average rainfall, and some research indicates that dry summer conditions could be a pattern for the next 10 to 20 years.

Accordingly, Britain is thinking about the future. A proposal to transfer supplies in Scotland to England in future emergencies has been rejected as prohibitively expensive. But experiments are under way or under consideration involving the expansion of existing reservoirs, pumping water from around the country, using related or contiguous rivers and lakes and finding new underground supplies.

"We've also found," Mr. Stevens said, "that people are still holding consumption down by about 10 per cent below normal levels."

One reason for this is that some people may remain frightened by what they lived through. It was, for Britain, an eerie experience, a summer of joyous sunshine that grew increasingly disconcerting.

But a more obvious reason may be that when it is raining one does not need to use much water.



Associated Press.

Japanese Premier Takeo Miki waving to campaign crowd.

Japan Election Drive Opens

TOKYO, Nov. 15 (AP).—Campaigning began today for the national elections to be held Dec. 5, and opposition politicians opened their drive by accusing Premier Takeo Miki's Liberal Democratic party of being a servant to big business.

At stake is control of the House of Representatives, the seat of real power in the bicameral Diet (parliament). Membership in the House is being enlarged from 491 to 511, and the Liberal Democrats seek to increase their representation from 265 to 271, to insure their control of all House committees.

Mr. Miki opened his campaign by citing his government's price-stabilization and business-recovery efforts and progress in the investigation into the Lockheed payoffs scandal. He said that the opposition, divided into four parties, lacks the capability of ruling.

The Lockheed scandal has shaken Mr. Miki's party, but there is a widespread belief that it may have little effect on the election's outcome.

Former Premier Kakuei Tanaka, awaiting trial on charges of accepting a bribe from Lockheed to help its airplane sales here, is expected to retain his House seat easily, as an independent. He resigned from the Liberal Democratic party after his arrest.

Former Transport Minister Tomisaburo Hashimoto and former Vice-Minister of Transport Takayuki Sato, also accused of bribery in the Lockheed case, are likewise running as independents and expected to win.

ails Postpone . Bid to Oust 3 eged Ex-Nazis

F YORK, Nov. 15 (AP).—
elderly Eastern European
rants went to court today
e first time in the gov-
nt's efforts to deport them
g about alleged collabora-
ith the Nazis in the deaths
ousands of Jews during
War II.

courtroom procedures
delayed any testimony.
is expected to include
nts from those who suf-
under Nazi torture during
r.

earing involving Bronius
inskas, 74, of Hartford,
was delayed until Jan. 25
w prosecution and defense
ime to prepare their cases.
lar hearing for Boleslavs
vskis, 72, of Mineola, N.Y.,
t off two weeks, with the
ment ordered to define its
ions.

earing for Karlis Detlavs,
Baltimore was also con-
and prosecution and de-
officials were told to con-
a date. Through an at-
Mr. Detlavs denied he
oncealed his wartime ac-
in order to enter the
States as a resident alien.

proceedings against Mr.
skas, Mr. Maikovskis and
etlavs were the first at-
by the Immigration and
ization Service to try
World War II criminals.

s Court Refuses xtradite 4 to U.S.

NS, Nov. 15 (UPI).—An
court today refused to
to four Americans to the
States to face charges of
ng a U.S. aircraft to Algiers

four, George Brown, Joyce
an and Jean and Melvin
will consequently answer
arges in a trial in French
The court ruled that the
g was a "political act"
erefore the four will not
to the United States for

Spanish Regime Seems Slow To React to Rightist Violence

MADRID, Nov. 15 (NYT).—The Rafael Alberti, store on Calle Tutor was damaged last weekend —another in a lengthening list of bookstores burned or bombed by rightists in the year since Francisco Franco died.

Although the government of Premier Adolfo Suarez has moved cautiously against some bastions of the far right, its seeming inability to check neo-Fascist "commandos" has become something of an embarrassment and a test of its democratizing intentions.

The "Adolf Hitler Sixth Commando of the New Order" sends death threats to liberal and leftist figures, but most of them prove empty.

"You are a Marxist bookseller and a cuckold," read a note sent to Enrique Lagunero Munoz, 50-year-old proprietor of the Rafael Alberti. "And, moreover, we are going to rob your bookstore, and also kill you, if you don't get out of Spain in a week."

Already the target of three unsuccessful assaults, the richly stocked store, favored by students from nearby Complutense University, succumbed the other night when thugs bashed in its front door and ignited a mixture of oil and gasoline. Its facade was spray-painted with anti-leftist and anti-Semitic slogans.

Scorched and Ruined

"Everything is covered with grime," said a doleful woman employee of the store, threading past a carbonized cash register, two impassive policemen in gray, a cluster of soft-spoken sympathizers and thousands of scorched, watersoaked, ruined books. "We put up five plates of glass, but then they came through the door."

Book-burning by rightist extremists has been going on for years in Spain, but in the year since Franco died the pace has picked up, along with the sending of death notes and 2 a.m. anonymous phone calls. On the day the Rafael Alberti was burned, a bookstore in Valencia was also attacked.

It has become increasingly difficult for bookstore owners to get insurance and some policies have been canceled outright. "The companies treat us as if we were delinquent," said Mr. Lagunero, who opened the store a year ago, naming it, somewhat provocatively, after a celebrated Communist poet who lives in exile in Italy.

After the latest attacks, the National Association of Publishers issued an angry protest against the "systematic activity of armed groups that have been operating with impunity for many years without, to our knowledge, the arrest of a single member."

Arrests Reported

Late Wednesday afternoon, however, the police were reported to have apprehended four men believed to be responsible for the early-morning attack on the Rafael Alberti and a number of other bookstores.

In "pre-democratic" Spain, leftist radicals are rounded up as "suspects," but rightists are almost never arrested, giving rise to speculation that they have links to sympathizers in the police. Last month, after the murder by leftist separatists of a San Sebastian politician, "uncontrolled elements," as the rightists are euphemistically known, spread unchecked terror in the Basque country.

Two weeks ago, a group of plainclothes policemen in Barcelona assaulted journalists and a lawyer after the trial of five police inspectors accused of torture. Four of the inspectors were given perfunctory jail sentences.

Even so, the government has begun to move cautiously against bastions of the right. Col. Federico Quintero, the hard-line police chief of Madrid, has been removed.

And, as part of a wider effort to assert civilian control over the "forces of order," the widely feared Social Political Brigade—the closest thing Spain has to a political police—is slowly being dismantled.

There have also been persistent reports of plans to withdraw the stern Civil Guard from Basque cities and towns, where it is viewed as an occupying force.

Within the police force, the government's moves have received some timid endorsements. Groups of policemen in the Canary Islands and the northeastern city of Zaragoza have issued anonymous demands for a "depoliticization" of their work.

Absentee Ballot Survey

The International Herald Tribune is making a survey of overseas absentee ballots in the recent U.S. presidential elections. Readers who asked for such ballots but did not receive them are asked to write the IHT, giving their names and the counties and states involved.

India Parliament Expels a Leader

NEW DELHI, Nov. 15 (AP).—Subramaniam Swamy, a rightist opposition leader who has fled to the West, was expelled from the Indian Parliament today for alleged misconduct and subversive activity.

In the first such action in India's 29 years of independence, the upper house by voice vote passed a motion expelling the 36-year-old former Harvard University economics lecturer for conduct "derogatory to the dignity of the House and its members and inconsistent with the standards" of Parliament.

The motion was based on a committee investigation that found Mr. Swamy guilty of evading the law, spreading anti-India propaganda and traveling on a passport that had been ordered impounded by the government.

Mr. Swamy, whose present whereabouts are uncertain, has been accused by members of the ruling Congress party and the pro-Moscow Communist party of having links to the CIA.

Monkey Virus Patient Only Has Type of Flu

LONDON, Nov. 15 (UPI).—A biological warfare researcher who might have been exposed to a type of green monkey disease probably has something far less exotic and dangerous—influenza—doctors said today.

They said Geoffrey Platt, 42, would probably be allowed to go outside his hospital isolation tent and speak with his wife, Eileen, by telephone soon. Mr. Platt was hospitalized Thursday with fever and other symptoms after apparent exposure to the virus of the so-called green monkey disease, which recently killed hundreds of persons in Africa.

Accord Against Terrorism Adopted by Council of Europe

PARIS, Nov. 15 (NYT).—In response to deep concern over the threat of terrorist acts in such places as Ireland, the Basque country and Corsica, the Council of Europe has formulated a convention for the suppression of terrorism.

In essence the convention abolishes the legal distinction between politically motivated terrorism and ordinary crime. It stipulates automatic extradition of terrorists to the country where their act was committed or, as an alternative, prompt trial in the country where they took refuge and were caught. It also calls for collaboration in tracking them down.

One clause in the convention, however, exempts those cases where there would be "serious reasons to believe" that the request for extradition was motivated by "considerations of race, religion, nationality or political opinion."

To go into force, the convention, which was unanimously adopted last week at Strasbourg, must be ratified by at least three countries in the 19-member body. It would then be valid in their territory and would gradually be extended as other countries ratify.

Because legislation against terrorism is such a pressing need, it was widely felt here that there was every likelihood that the convention would be adopted, though it might be amended.

The Council of Europe, founded 27 years ago in the hope that it would soon grow into the government of a united Europe, still has only consultative status, but it can propose joint legislation to the members. The council has no organic link with the European Economic Community, but that organization's nine members are also members of the council.

The convention on stemming terrorism is the council's 88th. More than half have been ratified by at least three members.

Upon an initiative by Chancellor Helmut Schmidt of West Germany, the EEC members are working on joint rules for dealing with the more specific issue of suppressing the taking of hostages. A spokesman for the Council of Europe said that those rules and the convention might ultimately be linked.

The convention lists the following as acts of terrorism: hijacking; taking hostages; abduction; sequestration; the use of bombs, grenades and firearms; any infringement on the rights of diplomats and damage to public buildings. It states that no such act, attempt at such an act or complicity in it will henceforth be considered "a breach of law inspired by political motives."

Under right-of-asylum clauses in many constitutions, governments can refuse to extradite those sought for political acts by other countries. Under the convention, governments would have to extradite or try the terrorists. France appears to be reluctant to vote for the convention, because ratification would involve a change in the constitutional provision of asylum in cases of political crime. Similar problems could arise elsewhere, notably in the Scandinavian countries.

On the basis of an Irish proposal, the convention declares national criminal courts to be competent to try, judge and punish any person having committed a terrorist act on the territory of another signatory.

India Parliament Ends Action Delaying Vote

NEW DELHI, Nov. 15 (AP).—The Indian Parliament has completed final passage of a bill to postpone national elections for the second time since Prime Minister Indira Gandhi proclaimed a state of emergency 17 months ago.

The upper house, over limited but vocal opposition, approved by voice vote a measure extending the life of the current Parliament for another year. The lower house approved the bill earlier.

Istanbul U. Closed

ANKARA, Nov. 15 (AP).—Istanbul University, one of Turkey's biggest, has suspended classes indefinitely due to campus violence, it was announced.

Travel in style.
Go East with Pan Am.

There's a Pan Am flight twice a week to WARSAW leaving Frankfurt 10.35 (Tuesdays & Saturdays)

There's a Pan Am flight twice a week to BUDAPEST and BUCHAREST leaving Frankfurt 10.35 (Wednesdays & Fridays)

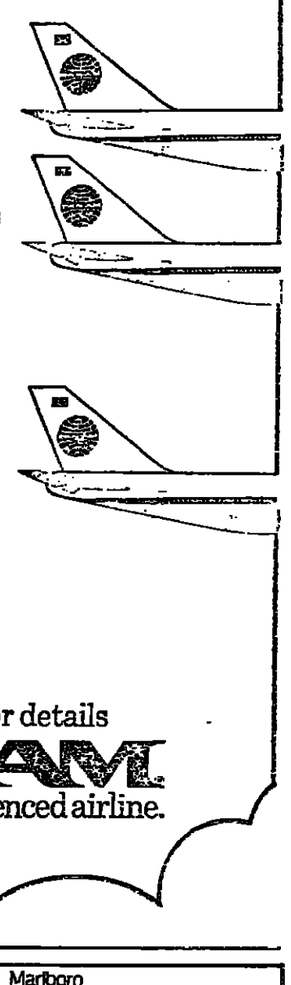
There's a Pan Am flight twice a week to BELGRADE leaving Frankfurt 10.35 (Thursdays & Sundays)

There's a Pan Am flight once a week to PRAGUE leaving Frankfurt 10.35 (Mondays)

There's a Pan Am flight twice a week to MOSCOW leaving Copenhagen 12.00 (Fridays & Sundays)

There's a Pan Am flight once a week to WARSAW leaving Copenhagen 13.15 (Thursdays)

Ask a travel agent for details
PAN AM
The world's most experienced airline.



Come to the flavor of Marlboro

Marlboro
The number one selling cigarette in the world



INTERNATIONAL
Herald Tribune
Published with The New York Times and The Washington Post
Page 6— Tuesday, November 16, 1976 *

Omens in Corrèze

The victory of Jacques Chirac in the first round of a parliamentary by-election in Corrèze, in the heart of France, has implications that go beyond a seat and a vote in the National Assembly. President Giscard d'Estaing's former prime minister is now officially back in politics, and the lines are being drawn for the impending general election—scheduled for the spring of 1978.

Those lines—at least in the center and right areas which both the President and Chirac chiefly represent—are still hazy. Chirac, by first splitting the Gaullist party, was a major factor in the former's narrow victory over the Socialist-Communist candidacy of François Mitterrand two years ago. Now the polls reflect a movement among the French voters toward the left, a result that may be largely attributed to stagflation in the French economy. How the right and center are to meet this threat, and with what candidates, is the crucial present problem of French politics.

* * *

It is one that is complicated by the numerous upheavals that have afflicted the French parties of the right and center under the Fourth and Fifth Republics, largely because of the impact of Charles de Gaulle's personality and its passing with his death.

Now President Giscard wants to do what U.S. Republican moderates have attempted in past U.S. elections—win over those French liberals who are not ready to go all the way with the Mitterrand coalition. And his former prime minister hopes to broaden the Gaullist party into a mass movement of the right. His victory in Corrèze is one step; a Gaullist convention next month will be another. Presumably, Chirac will be able to lead the Gaullists; the question is whether this will cause Giscard d'Estaing's supporters to fall away from their present uncertain union with the Gaullists in the "presidential majority" in the Assembly, and split the right and center voters in the general election.

If so, there is little hope of defeating the Socialist-Communist alliance, which is growing in strength. And the success of that alliance would pose very serious problems for France. And raise equally serious questions among France's friends and allies. After Corrèze, the world will watch with great attention what Jacques Chirac does amid the great uncertainties of French politics.

Needed: An Economic Summit

When President-elect Carter assumes the presidency in January, his first and most crucial decisions will be how to resolve economic problems—both domestic and international. During the campaign, his attention was inevitably focused on domestic unemployment and inflation. But attention to the international economic and monetary situation is at least as urgent. For, if swift action is not taken to rescue many weak and heavily indebted nations, world trade and the U.S. economy itself could be severely affected.

Most nations, both developed and developing, are still struggling to recover from the sharp world recession of 1974-75 and the deep balance-of-payments deficits into which they were thrust, largely by the quintupling of oil prices by the Organization of Petroleum Exporting Countries.

The global problems of unemployment, inflation and payments disequilibrium are still acute—and are likely to be intensified if there is another oil price hike by OPEC next month. Admittedly, the world economy took the quintupling of oil prices in the past three years better than some economists feared. The recycling of petrodollars was carried through, in large measure, by private banking institutions in the major Western countries. But private banks cannot go on indefinitely lending to the weak countries. Many of the deficit countries have become too risky for further extensions of loans by private commercial banks.

This situation, so full of peril for the entire world, can be resolved only if the United States provides the leadership needed to head off another crisis—one that could be even more damaging than was the slump of 1974-75.

The new U.S. President could quickly establish his understanding of the gravity of the international economic problem and of the need for collective action by calling a summit conference of the leaders of this country's major allies after he takes office.

Such a conference would have several aims. One would be to persuade West Germany and Japan to move in concert with the United States in expanding their economies more rapidly. Those three countries are in the best position to go forward faster, without undue risk of inflation or payments deficit, in order to lead the world economy back to prosperity. Such countries as Britain, Italy and France could be expected to join the United States in urging the conservative West Germans and Japanese to accelerate their pace for the common welfare.

A second aim of the summit would be to forestall a wave of protectionism that might be touched off by nations seeking to safeguard their dwindling reserves and falling currencies, and to protect the jobs of workers at home. If trade barriers were to spread, they could plunge all nations into a deeper slump.

* * *

In addition, a summit meeting might agree on a common plan for more official financial support to the most endangered countries, both rich and poor. Such a plan could be best implemented through international bodies, especially the International Monetary Fund. But the leadership for a new multilateral financial effort would have to come from the United States and its principal allies. It would be in their enlightened self-interest to prevent a devastating blow to their private financial institutions and to their domestic economies that could result from financial defaults by other nations. It would serve the self-interest of the oil-producing countries to avoid intensifying the dangers of such a collapse—and to provide more financial aid to the weak—if only to protect the market for their oil.

But the United States and its allies cannot wait for enlightenment to guide OPEC. It is up to Carter to take the lead, in behalf of all nations as much as of the United States.

THE NEW YORK TIMES.

Help for Mr. Soares

It was inevitable that Portugal's first democratically elected government in half a century would have to cope simultaneously with two burdens: tidying up after more than two years of wildly erratic and costly efforts at social and economic reform, much of it dictated by the Communist party and its allies; and laying the foundation for Portugal's long-term political and economic regeneration and modernization.

Premier Mario Soares has now resolutely tackled one task critical for both the long and the short run: overhaul of the drastic land distribution program launched in 1975. Rural workers seized hundreds of thousands of acres with the encouragement of a Communist-dominated interim government, which "legalized" the occupations. Soares has now replaced a left-wing Socialist agriculture minister opposed to moderating the program.

Soares won decisive support for his pragmatic and gradualist policies from the Socialist party congress, promising to continue the agricultural reform program while correcting its "excesses and abuses." But a left-wing faction opposing moderation in farm policy, as well as government actions to restore factory discipline and impose wage restraint, managed to win nearly a fourth of the seats on the party's national commission. This display of left-wing disaffection from the government points up one of Soares's constant problems.

In the elections in April, the Socialists emerged as the biggest party but captured only 106 of 263 seats in the National Assembly. Soares nonetheless chose to form a minority government, rather than trying for a coalition with the Popular Democrats, who finished second and subsequently changed their name to the Social Democratic party. The Social Democrats have considerably more affinity with Soares's present course than does his own Socialist left wing.

The name change ought to make easier a coalition between these two left-of-center reform parties; and this tandem could command a robust assembly majority, even if it provoked some Socialist defections. It could give fresh momentum to an attack on staggering problems: 20 per cent unemployment, raging inflation, and a 1976 balance-of-payments deficit of $1.5 billion.

It may be politically impossible for Soares and Francisco Sa Carneiro of the Social Democrats to move toward each other before the local elections next month. But after that, in the interest of shoring up the democratic system for which both men fought courageously through the Salazar and Caetano dictatorships, they should find it possible to make the effort.

THE NEW YORK TIMES.

In the International Edition

Seventy-Five Years Ago

November 16, 1901

NEW YORK.—The Trans-Siberian Railway is a marvelous work in respect to the vast extent of the line joining the two oceans, the enormous sum that Russia has invested in the undertaking, the wonderful areas of fertile territory it opens up for agricultural and industrial development and the incalculable benefits it will confer, not only upon the Czar's empire, but upon the commerce of the world.

Fifty Years Ago

November 16, 1926

PARIS.—The popularity of golf in America has already made it the second sport, and if it continues at the rate it has been going it will replace baseball as the national sport in a very few years," declared A.G. Spaulding, president of A.G. Spaulding and Co., manufacturers of sporting goods, who is in Paris on a visit combining both business and pleasure. Who knows, he might be right.



'I'll Get the Hang of It Yet!'

Carter and Andy Young's Future

By Jonathan Power

LONDON.—Jimmy Carter, when asked during the campaign if there was one person to whom he could turn and say thanks if he should win the presidency, said, "Yes, just one, Andy Young."

I first met Rep. Andrew Young, D-Ga., in Chicago in 1966 when as Dr. Martin Luther King jr's chief aide he was leading open-housing marches into the white heartland of Chicago. The newsreels are still around for anyone who wants to see the remarkable sight of an absolutely controlled and tranquil Dr. King and Andy Young walking through a stone-throwing mob of white hooligans. For six years Young was Dr. King's executive director. Wherever Dr. King was, so was he—counseling, negotiating, pushing. A man of quite extraordinary Christian vision and gentleness, yet of rock-hard purpose.

It took Young a good two years to recover from Dr. King's death. And then he made the decision to run for Congress. He won his seat in 1972—one of the first blacks to be elected from the South since Reconstruction. More than that, he won in a majority white constituency. He gained 26 per cent of the white voters in the Fifth Congressional District of Atlanta. He even outpolled George McGovern, the presidential candidate, among the white voters.

Rare Abilities

But this is one of Young's characteristics—he has that rare ability not to make enemies. He impresses both the white right and the black left. Stokely Carmichael once told me that if Young had succeeded Dr. King, he would have been prepared to work with him. And Mr. Carter, back in March, 1973, when he barely knew Young, said that he was "one of the finest men I know" and ventured he wouldn't be surprised to see him become vice-president.

As it happened, in that interview with Carter, I broke the journalist's rule never to reveal a confidence. I told Carter that Young considered him "very conservative, ideologically ignorant but with a heart in the right place." I only publicize the anecdote because times have changed. Young now considers Carter the best hope to further the cause of U.S. blacks. And Carter took the criticism so keenly that from then on he regularly sought out Young and made him his friend.

When it came to the critical Florida primary, the friendship paid off. Still not without doubts, Young decided to throw his immense weight and prestige behind Carter. That brought most, if not all, of the old Southern civil rights coalition along, including Dr. King's father, Atlanta Mayor Maynard Jackson and Vernon Jordan, director of the National Urban League. Young not only got 75,000 black Florida votes out for Carter; he also helped persuade the other Democratic contenders, bar Sen. Jackson, to stay out of the primary. Carter defeated Wallace in Florida and emerged as the voice of the new South. Again in Michigan, Carter's narrow triumph over Morris Udall was based on the black vote.

Carter now has made Young one of his inner circle. Frequently called to Plains, Ga., during the campaign, he was regularly asked to comment on drafts of speeches and he helped shape policy on such issues as southern Africa and national health care. One highly placed Carter foreign policy adviser says the President-elect respects him so highly because he has the "right combination of energy, vitality, realism and idealism"—which in fact sums up Andrew Young exactly.

The idealism comes through when Young talks about the South, which he now sees poised on the edge of an upsurge in creativity and harmony. Why does he feel this? "Because the South is deeply religious. It always had a guilt feeling about its racial attitudes. White Southerners knew way down deep it was wrong . . . it was the system that corrupted. Tradition ran the system. Fear ran the system."

And the realism? "Any effort to help the black man will fail if it is approached as a racial problem. On one point we are fortunate: There are more than 50 million white Americans who share the same economics-related problems of blacks today. Mass transit is not a great race issue, but nothing is going to do more to open up the central city than to provide adequate transportation for blacks. People forget that one of the causes of the Watts riots was that there was only one bus line from Watts to the area of economic opportunity in Los Angeles."

Young, who shares much the same religious convictions as Carter, believes the President-elect is "very vulnerable morally." If the issue is just, and if the books can be balanced, Carter will respond, he argues. This is why Young is pushing hard on southern Africa. Already Carter is publicly committed to majority rule in South Africa. Young wants to see him using the economic weapon to bring this about. Only this, he believes, can short-circuit a long-drawn-out race war. Young is confident that, given the enormous economic interests the United States has in South Africa, the leverage, if used, could be devastatingly effective.

Has a Notion

Is Young likely to end up in Carter's cabinet? Young does not think so. "My role is personal friendship," he answers. "I have a notion you choose between position and policy. If you take a position you're locked into the cabinet and its day-to-day administrative machine. Whereas from outside I can have an influence on policy across the board—foreign affairs, welfare, etc."

Yet, when pushed, Young concedes, laughing there's one job that would tempt him: If Carter asked him to be responsible for sorting out southern Africa.

The job could hardly be put in better hands.

In Lebanon, Logic Has Prevail

By Joseph Kraft

WASHINGTON—Logic, for once, has prevailed in Araby. The Lebanese civil war has ended in a natural coalition of Syria, Egypt and Saudi Arabia with Jordan as a kind of junior partner, and the bomb-throwing Palestinians and their supporters way down in importance.

The new coalition could become a base for making war more effectively against Israel. But, for perhaps the next two years, the Israelis and their friends in this country have an extraordinary opening for peaceful diplomacy on a steps-by-steps basis.

The Palestinians are the key to analysis of what has happened. They are a hard-working and highly educated people who feel dispossessed from territory now occupied by Israel. They have created various organizations—notably the Palestine Liberation Organization—which act as ginger groups using tensions within the Arab world to provoke trouble with Israel.

Fertile Ground

Precisely because they are troublemakers, the Palestinians have long since been curbed in their internal actions by most Arab states. Egypt never gave them free play. In Syria, the Palestinians were co-opted into a force, the Saiqua, run by the Syrian Army. Jordan squashed the PLO during a bloody civil war in 1970.

Lebanon, however, remained as fertile ground for the PLO, for the government was intrinsically weak because of the need to balance between the Moslem and Christian populations. With the outbreak of civil war between Moslem and Christian communities, the outlook seemed particularly good for the PLO.

The rest of the Arab world, moreover, was divided—with Syria and most other countries highly critical of the unilateral settlement made by Egypt with Israel in the Sinai Peninsula. So it looked as though the PLO would be able to expand its power in the country and make increasing use of the southern border lands for raids against Israel.

But President Assad of Syria saw an opening and moved. By a series of extraordinarily adroit actions he made good his gamble.

As a result, the PLO has now been crushed in Lebanon. Its supporters in Iraq, Libya, Algeria and the Soviet Union have lost influence. Egypt and Syria, with a little help from Saudi Arabia, have buried the hatchet. King Hussein of Jordan, who had been an outcast among Arab nations after the fight with the PLO, has been rehabilitated.

Peace Openings

The openings for peace are obvious. In return for movement away from the state of war, Israel can proceed to negotiate with Syria for further pullback from the Golan Heights, with King Hussein for further pullback from territories west of the Jordan River, and with Egypt for further disengagement on the Sinai front.

The breakdown that followed the last agreement with Egypt suggests that negotiations with one Arab state at a time run the risk of being shot down by all other Arab states. But it not argue for a full-dress conference where the PLO Russians, acting as the lawyer, would once more the act in a big way. contrary, it suggests the of combining simultaneou eral negotiations—with Sy Syria, for example; or Sy Jordan; or Egypt and Instead of step-by-step, plomacy would be steps-b

The weight of responsibi making the most of t portunity now falls on Even though elections—an heightened internal tensio in the offing, the Israeli to be generous and forth in advancing proposals f negotiations, especially in t two years when they are of a decisive military adv

Israeli Fears

But the Arab states also continuing measure of re bility. Because political con in Israel are so strained, the Israelis live in not un ed fear of being wiped ou because the world has its cions of how Arab leade positions of strength, it is cially incumbent upon Egypt, Saudi Arabia and to behave in a responsible

That means not pushin anti-Israeli cause with scalousness at the United N It means not reactivatin PLO as an instrument for against Israel in the southe of Lebanon. It means al those who want to promot tlement that the older Arab ers are interested in peace lasting basis, not as a tactic for improving their tion against Israel.

Letters

Double Taxation

In response to the letter of Robin Cody (IHT, Nov. 9) on the subject of taxation of Americans residing outside the United States, may I say that he has simply missed the point. I do not earn $50,000 a year, but, even if I did, I see no reason for "contributing significantly to the U.S. Treasury."

I pay my taxes in full here, which is a perfectly reasonable thing to do, since I use French roads, inhabit an apartment here, drive a car in France, and provision my kitchen. Under the previous law, there was at least enough leeway to allow an American resident in France the possibility of laying off all the taxes one pays in a year in TVA, without having to itemize them. Under the present law, one won't even be able to categorize as "taxes paid" the French tax on a liter of gasoline—a solution that is readily available to U.S. citizens at home.

If there is going to be a second Tea Party, then count me in. It is really not a question of earning $50,000 a year; it is much more that of double taxation, wherever it is encountered.

BARBARA BLAHA.
Neuilly-sur-Seine, France.

Britain's Plight

I submit the only way out for Britain is to declare war on the United States, fight fiercely, and, win or lose, grab the money and run before the Vietnamese get it all.

GEOFFREY BOCCA.
Innsbruk, Austria.

South African Tinderbox

'In the Image of G

By Anthony Lewis

BOSTON.—With all its injustice and tension, South Africa is a deeply appealing country. The visitor is moved by the beauty of the land and, especially, by a sympathetic emotional quality in the people, white and black.

When I was there last year, one of the most impressive persons I met was Sally Motlana, a black woman, 47 years old, who ran a general store in Soweto. Mrs. Motlana is a profoundly religious person—that comes through at once. She is on the Council of the Anglican Diocese of Johannesburg and the All-Africa Conference of Churches. And when she speaks, there is a power of conviction in her voice.

"The Bible teaches me that I am made in the image of God," she said to me. "I believe that—I honestly believe that—and I don't see how other Christians can discriminate against me. Then they must teach me again, and tell me I am not made by God, and teach me who did make me."

Goes Abroad

Her church work took her to other countries in Africa. There she saw for the first time, as she put it, "how people can live together." In 1975, she made a visit to the United States, arranged by the State Department. I saw her soon after her return to Soweto.

"When you ask for your rights," she said, "people say you are anti-white. I'm not anti-anybody. People have to live together.

"But you can't expect us to live on 14 per cent of the land." (By law, 86 per cent of South Africa is reserved for whites, who make up 18 per cent of the population.)

"You can't expect us to be happy when we are moved from place to place like furniture." (Blacks are periodically transported from "white areas," where they may have lived all their lives, to desolate regions where there are no jobs or public facilities.)

"We want to be treated as human beings."

Now in Prison

The reason for recalling Mrs. Motlana's words is that she is now in prison. The security police arrested her last month under one of the armory of South African laws that allow the government to detain anyone indefinitely—without charges, without explanation.

The arrest of Sally Motlana, for reasons she is not allowed to hear, tells me that "law" in South Africa has become a perverted mockery of itself. In a state where Sally Motlana is imprisoned, no one is free.

Mrs. Motlana is of co a symbol of a larger phen Since the troubles in Soweto last June, more t persons have been detain out charge under the security laws. They Roman Catholic and Pr churchmen, a renowned gist, a high school princi fors. One of the last Motlana's husband, Dr. Harrison Motlana, a lead or in Soweto and a me ith Black Parents Assoc

Press Is Curb

Fifteen journalists ha detained, among them who provided most of th facts on the Soweto re ports for the courageou daily, the World. The ment has made clear the not want the truth publ September, the Christia tute of South Africa, pi comprehensive report record of police action a security laws in days report was banned.

But what has all th with us? Official brut and the corruption of common enough in the day, after all, and the States cannot reform But the United States is ably involved in Soutl it has interests and r sponsibility.

The South African go urgently seeks U.S. supp argues that it stands f South Africa, a bastio mocrney against Commu has tried to buy more white supremacy at hom cepting the idea of ch Rhodesia and South-We and by bringing the States into those problem

Played the Ga

Secretary of State has essentially played th African game, using U. ence only on the marg on the crucial questions in South Africa itself. spoken against racism lowed South Africans to that the United States really concerned about problem.

But we have to be co for reasons of self-interest other. South Africa is way to an explosion th among much graver ha ferts, damage U.S. econo strategic interests. Ultim ter, with his background to understand that there escape from the central of race in South Africa.

As Sally Motlana said ago, speaking as if she's soning with the white country: "Look at me. I'm going to stay with y tem to me."

INTERNATIONAL
Herald Tribune
Published with The New York Times and The Washington Post

Chairman
John Hay Whitney
Co-Chairmen
Katharine Graham
Arthur Ochs Sulzberger
Publisher
Robert T. MacDonald
Editor
Murray M. Weiss
Managing Editor
George W. Bates
Harry Bacas, Senior Editorial Writer

International Herald Tribune, S.A. au capital de 9.320.000 F. R.C. Paris No 73 B 2112. 21 Rue de Berri, 75380 Paris Cedex 08. Tel.: 225-26-00. Telex: 280.980 Herald Paris. Cable: Herald Paris. Le Directeur de la publication: Walter N. Thayer.
© 1976 International Herald Tribune. All rights reserved.
Commission Paritaire No 36.231

Britain's Best-Selling Aristocrats

y Judith Weinraub

ON (NYT).—Francis Aun- Pakenham, the 7th Earl ford, is a slightly rumpled, author, social reformer ublisher who is known to every newspaper reader as Lord Porn, after a investigation into pornog- he led in the House of n 1971. To his delight, iewed here as a moral , and something of an

s, Elizabeth, is a trim, ired woman of immense who, after combining an litical career with family seven children, has writ- ht best-selling historical ies, most notably one on Victoria and a two-volume the Duke of Wellington, of Britain's most prom- nt aristocratic authors, w no signs of letting up. their two latest books me out: Lord Longford's graphy of President John F. Kennedy, the first in Britain, and Lady Longford's is a biography of Lord Byron.

And their eldest daughter, Lady Antonia Fraser, the author of biographies of Mary Queen of Scots and Oliver Cromwell, is no stranger to the best-seller lists either. After a tumultuous year, when her involvement in the breakup of the marriage of Harold Pinter and Vivien Merchant made frequent headlines here, she has just brought out an anthology of illustrious love letters.

Other Children

In fact, the family is something of a writing industry. The Longfords' eldest son, Thomas, is working on a history of the Boer War. Their daughter Judith writes poetry, and their daughter Rachel has written several novels. People talk about the literary Longfords.

"When you hear slogans like that, you think who are they, and then you say, oh, goodness, it's us," said Lady Longford one recent rainy day in the smallish Chelsea apartment where the Longfords live during the week. "There must be something in it."

The family writers also include Lord Longford's late brother Edward, who wrote plays for the Dublin theater, and Edward's wife, Christine, who writes novels and plays, his sister Mary Clive (novels, autobiography and a biography of Edward IV), his sister Violet Powell (autobiography), who is married to the novelist Anthony Powell, and his late sister Julia (short stories).

"It doesn't seem odd to me that so many of our children are writers," said Lady Longford. "If Frank writes and I write, it's obvious that some of our children will.

'Bookishly'

"They were brought up very bookishly. The second I could, I stuffed books into their Christmas stockings. And I always read aloud to them, until they were well into the double figures. I'd take several children at a time and read the ordinary things—the classics, Dickens and one or two Scotts."

Lady Longford wrote her first big book ("Victoria R.") when she was 58 years old. "I adored having babies," she said. "I wasn't against the process. I had no urge to write. I did politics intermittently, and after all I had gone to Oxford. Higher education for women was a tradition in our family.

"But when our youngest was about 3, I started doing journalism. The children were spending more and more time at school. I'd been brought up with a typical professional outlook. It wasn't the least bit upper class. One's duty was to earn one's living, and we brought up our children the same way."

Once she got going, the books continued in rapid succession, and the people she wrote about began to inhabit her personal life. "I think about my characters a lot," said Lady Longford, surrounded by pictures of Victoria and the Duke of Wellington.

"I lie in the bath, and think why did they do this. I would never write about someone I didn't like. It would be too painful.

Attentive

"When I was working on Queen Victoria, I did become quite interested in her problems—a monarch with a large family and no husband. I felt I understood her better than she had been before. And Frank said I became very attentive to his health and needs when I reached the death scene of her husband, Prince Albert."

Lord Longford is convinced that his wife's example is the reason the children write. "They always saw her writing," said the 70-year-old peer, talking in his office near the British Museum.

"Writing has only been a subsidiary activity for me," said Lord Longford, who has written 11 books, including one on Jesus and one on Abraham Lincoln. "It was not my vocation. Deep down I always thought I'd have to go to an office to earn my living. Now that I am elderly, to say the least, writing seems an appropriate activity, but it wouldn't have been when I was a young man."

Lord Longford's own books have grown out of the subjects that concern him passionately. "Ireland, religion, crime, autobiographies and America," he said, ticking them off on his fingers. "And I like the autobiographies least."

First Book

He is particularly proud of his first book, "Peace by Ordeal," a highly regarded account of the Irish treaty of 1921, and of a 1969 study of humility. "I do get great pleasure from having worked that one out," he said.

In his current offering, titled "Kennedy" (Weidenfeld and Nicolson), Lord Longford, who is considered Anglo-Irish aristocracy rather than British, found a subject that combined several of his interests—Ireland, America and religion.

"I was fascinated first because Kennedy was a Catholic who had at last broken through, and that intrigued me as a Catholic convert. And I've always been interested in American history. For me it's romantic."

Although Lord Longford considers his primary contribution to



Lord Longford
. . . 'Lord Porn'.

have been in the field of social work—he has been involved extensively in the problems of disadvantaged people and ex-prisoners—he is perhaps best known in Britain for his tireless crusade against pornography.

So how does he feel about the late President's recently publicized sexual behavior? "I suppose I'd have to mark it up as a debit," admitted Lord Longford reluctantly. "I am regarded as rather a puritan here you know. But other people have other weaknesses. I think it was an expression of his agony. It is generally accepted now that he had Addison's disease and he must have been in constant pain."

Besides his role as chairman of a prestigious publishing house, his writing, and his unswerving commitment to social causes—he has now added the problem of battered wives and the Northern Irish peace movement to his roster—Lord Longford manages to go to the House of Lords whenever it is in session. "You get £13.10 a day for going, and you can't ignore that side of things. We're not a rich family," he said cheerfully.

New Beaujolais Arrives, High in Quality and Price

By Jon Winroth

PARIS, Nov. 15 (IHT).—New Beaujolais went on sale today, the official release date, in bistros, wine stores and restaurants throughout France and the world. The 1976 crop was a large one of very good quality. The problem—and it is getting out of hand—is the price, up at least 20 per cent over last year's wine.

Beaujolais is the world's current wine craze. Some 170,000 hectoliters of new Beaujolais and Beaujolais-Villages have been released for sale between now and Dec. 15. But as with the Bordeaux boom of 1970-73, price has nothing to do with quality, only with a supposedly insatiable demand. The Bordeaux bubble burst in 1974; Beaujolais may well be heading for a similar bust.

After the record crop of 1973 and another large crop in 1974, prices were soaring. They did not come down when 1975 produced a small harvest of harsh, tannic wines, completely lacking the light fruitiness for which Beaujolais is famous.

This year's crop is another large one, perhaps as many as 1.1 million hectoliters, and of fine quality. If acidity tends to be a trifle low, there is good color, plenty of natural alcohol, smoothness and fruitiness. But bulk prices are on the order of 1,200 to 1,300 francs the 216-liter *pièce* for plain Beaujolais (as opposed to 950 to 1,000 francs last year).

That will put the new wine, at retail prices, at about 11 or 12 francs the bottle. The *crus* will retail at around 16 to 18 francs the bottle. I hate to think what they will go for in restaurants, after recently seeing certain 1975 Beaujolais *crus* at 42 francs the bottle in an otherwise not particularly expensive bistro. This may be a record, but yesterday's record tends to become today's standard, especially during wine booms.

For a taste of the new Beaujolais, at as reasonable a price for the quality as you are likely to find, here are a few bistros where it is sold by the glass (and by the bottle to take home, as indicated):

- La Bienfaisance, a bistro on the corner of Rue de la Bienfaisance and Rue Miromesnil, Paris-8.
- Le Rallye, a café-wine store at 6 Rue Daguerre, Paris 14.
- Le Petit Bacchus, a café-wine store at 13 Rue du Cherche-Midi, Paris 6.
- Au Sauvignon, a café on the corner of Rue des Saints-Pères and Rue de Sèvres, Paris 6.
- Ma Bourgogne, a bistro at 133 Boulevard Haussmann, Paris 8.
- Tabac Henri IV, on the Pont Neuf opposite the statue of its namesake.
- Chez Serge, a bistro at 7 Boulevard Jean-Jaurès in the near suburb of Saint-Ouen.

since 1946
MERVLEADER
LEATHER-SUEDE-FURS
3, Faubourg Saint-Honoré
(3rd floor) Paris

AUTHORS WANTED BY N. Y. PUBLISHER
Leading book publisher seeks manuscripts of all types: fiction, non-fiction, poetry, scholarly and religious works, etc. New authors welcomed. Send for free booklet: VANTAGE Press, 516 W. 34 St., New York, N.Y. 10001, U.S.A.

SALE OF HAUTE COUTURE MODELS WITH LABELS
Always from the latest collections. Tax free. Faultless alterations.
CABESSA 122 Rue La Boétie (corner of Ch. Elysées) LEY 41-17 4th floor on the left
Closed on Saturdays

OPERA IN LONDON

Adding Up a Revival

By Henry Pleasants

DON, Nov. 15 (IHT).—The Royal Opera's revival of Sir William Walton's "Troilus and Cressida," in a new production by Colin Graham, restores to the repertoire that rarest rities, a modern opera that gives singers something to the orchestra something to play and the listener an ng of musical music.

f it does not make for an especially moving evening, the lies with the late Christopher Hassall's libretto, which until the last act to provide situations of any tension. e is much in the score to remind the operagoer that, with usic for "Henry V," "Richard III" and "Hamlet," Sir m established himself as one of the finest film composers e century, and to leave him regretting that in "Troilus ressida" he was setting Hassall and not Shakespeare.

or this production, Sir William has done some judicious g and revised the music of Cressida, originally composed lisabeth Schwarzkopf, to accommodate the mezzo-soprano ine Janet Baker. And it is Dame Janet's superb presence inging that makes this a memorable rather than a merely able experience. She is stoutly and resonantly partnered ichard Cassily as Troilus. A masterly characterization of ydous Pandarus is contributed by Gerald English.

awrence Foster, filling in for an indisposed André Previn, the Royal Opera Orchestra gave a vivid account of Sir m's rich and richly instrumented score at Friday's ere. The stage designs by Christopher Morley and Ann are rather too spare.

hat it all adds up to is Dame Janet Baker singing Sir m Walton—and that makes a tidy sum.

ris Fashion Scholarships for U.S.

y Hebe Dorsey

Nov. 15 (IHT).—For the time, French couture re going to give scholar- American fashion stu-

ea originated with Jac- er, director of the house who said: "I think couture owes a debt of to the United States. e been doing business e for quite a long time has been a one-way sort ss. I am glad that I n followed by several of gues."

000 scholarships are be- ded by Dior, Grès, Lan- in and Saint Laurent. ll be one scholarship a at least five years. The is to help American complete their training eight-month course at on school of the Cham- icale (45 Rue Saint Roch, ill get instruction in art illustration, fashion de- ic design and history of plus technical training draping, construction).

The program will be completed by visits to museums, exhibitions and fashion shows.

"We also want these young people to know that they'll have friends in Paris," Mr. Rouet added.

Exam and Sketches

The students, chosen from some 15 American fashion schools (including the Fashion Institute of Technology and Parsons School of Design), will have to submit two sketches (based on given themes, one of which being "A Thousand and One Nights") and a technical exam. All entries must be in by Jan. 1. Each school can enter as many as five students.

Their work will be submitted to an American fashion jury composed of editors, designers, store presidents and such fashion luminaries as Diana Vreeland, ex-editor of American Vogue. Announcement of the jury's selection will be made before April 1.

This private goodwill gesture is being followed up by the French government, which helps the Chambre Syndicale to promote French deluxe industries. "At the request of the Elysée Palace, we are going to hold a fashion show next Saturday in Los Angeles," said Jacques Mouclier, president of the Chambre.

The show will be tied into the Gala de l'Union des Artistes, a charity show and a yearly Parisian event. The show consists of circus-type acts by well-known actors (the profits go to the French home for aging actors).

One hundred and forty people will be aboard the charter plane next Wednesday, heading for Los Angeles. But Mrs. Valéry Giscard d'Estaing, who was to preside over the gala, won't be among them, for protocol reasons. The French President's wife has been to the United States twice this year.

Taking her place will be Culture Minister Françoise Giroud, Mrs. Raymond Barre (the French Premier's wife) and Valerie-Anne, eldest daughter of the French President.

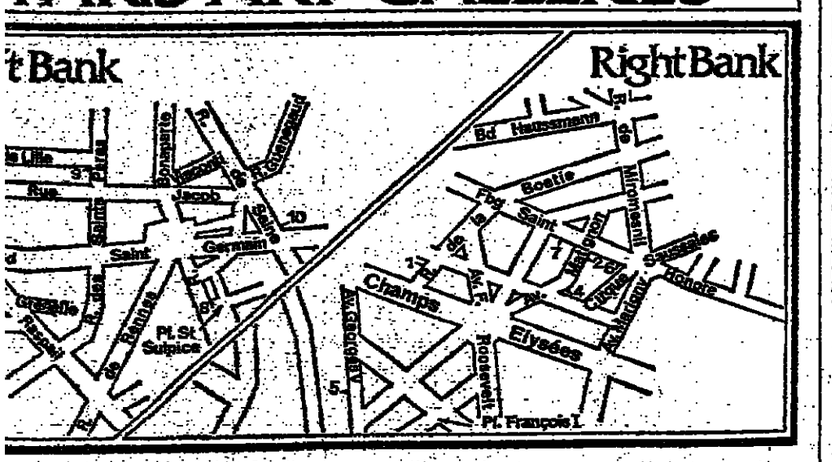
Behind the fashion frills, there is also a strong desire on the part of the French to keep moving in on a profitable market. The United States is France's second most important export market (after Europe).

ANXIOUS? OVERWROUGHT? Then RELAX!

Think of the elegance and luxury at one of the finest beauty salons in Paris
(air-conditioned throughout, seperate cabins and linen)
Think of relaxing in a discreetly scented warm water atmosphère, that is soothing and invigorating.
That is what Claude Massard is all about.
Try it now
Call to make a reservation now.

Institut Corporel Claude Massard
6, rue de la Paix - 75002 PARIS
Tél. 261.27.25 - 261.27.97

PARIS ART GALLERIES



IGHT BANK

T CONSEIL
ESTMENT CONSULTANT
La Boétie, 8e. 225.05.35
rint and single pieces of:
OL. CHAGALL. CLAVE.
Max ERNST. ESTEVE.
AN. HADJU. HARTUNG.
KWIATKOWSKI. André
MIRO. PICASSO. VILLON.
P. SOULAGES. VELICKOVIC
DA SILVA. ZADKINE.
TE. HARTUNG: FITERMAN.

e Emmanuel DAVID
CLAYETTE, DEMAN, ALAIN
K, JUTAND, MENGUY,
SEGOVIA, VAKOWSKAI.
rs: François BROCHET.

RIE DE FRANCE
Saint-Honoré - 8e - 265 59.37
e to HANS HARTUNG

RIGHT BANK

(5) **WALLY FINDLAY**
GALERIES INTERNATIONAL
New York, Chicago, Palm Beach, Paris.
9 Avenue Matignon (8e). 225.76.74.
LORJOU.
IMPRESSIONISTS
POST-IMPRESSIONISTS
Daily 10 a.m. to 7 p.m. Mon. thru. Sat.

(5) **WALLY FINDLAY GEORGE V GALLERY**
SUMMARY
Hotel George-V. Tel. 225.35.30, daily 10 a.m.-9 p.m. Sunday 1 p.m.-9 p.m.

(6) **Galerie Hervé ODERMATT**
28 bis Rue Saint-Honoré (8e) 260.92.52
PASCIN. JAFAR ISLAM. LEGER. MELKONIAN. BEAULME. VIERA DA SILVA. ROUAULT. WEISBUCH. VELICKOVIC. LE YAOUANC. Bigaldy, Lalo, Pasalba, Richier.

RIGHT BANK

(7) **GALERIE NICHIDO**
61 Faubourg St. Honoré (8e). 266.62.66
Impressionist
and contemporary painters.
REY - CAMOI - PIERRE CHRISTIN

LEFT BANK

(8) **LA DEMEURE**
3 Pl. Saint-Sulpice (6e). 326.02.74.
CONTEMPORARY TAPESTRIES.

(9) **Paul FACCHETTI**
6 R. des Saints-Pères (7e). 260.78.22.

(10) **GALERIE MELKI**
95 Rue de Seine (6e) 633 12.72
Gleises, Hayden, Valmier, Severini, Survage, Metzinger, Marcoussis, Rivera, Lhote, Léger, Braque, Picasso, Gris, Torres-Garcia, Albers, Hevkin, Miro, Ernst, Brauner.

FRENCH NEWSVENDOR SELLS BUSINESS CONSULTANCY



In France, as in 120 other countries around the world, a great many executives buy a daily business consultancy—the Financial Times, Europe's business newspaper—to monitor significant market movements.

These are the executives whose decisions may make or break a company. These are the readers who refer to their Financial Times not merely as their business newspaper but also as their business consultancy. The Financial Times gives them the best world-wide business information available. Concisely, factually and with unbiased comment. And, moreover, it provides, editorially, 32%* more international political, economic and commercial information than any other English language daily newspaper printed in Europe.

It takes an exceptional international network of correspondents to maintain this volume and quality of reporting. But that is what strategy-planning businessmen throughout the world expect of the Financial Times. And that is what they get. Plus foresight and insight of course. Hindsight we leave to the historians.

Consult the Financial Times, free of charge.
We invite you to consult, assess and judge the Financial Times daily for a fortnight. Without charge. Without obligation. Just complete the coupon below and put the Financial Times to work.

*Content analysis of five newspapers. Research Services International, August 1976.

FINANCIAL TIMES
Your European Business Consultancy

Send to: The Circulation Manager, Financial Times, Bracken House, 10 Cannon Street, London EC4P 4BY. Telephone 01-248 8000.
Please send me the Financial Times for two weeks free of charge.
This offer does not apply to the UK.

NAME
POSITION
COMPANY
ADDRESS
HTL6



NYSE Nationwide Trading (3 O'clock) Nov. 15

— 1976 — High. Low.	Stocks and Div in $	Sls. P/E	100s. High	Low	3 p.m. Quot.	Chge prev. Close
34⅞	31⅝ ACF Ind 1.80	7	20	31⅞	31⅞	31⅞— ⅛
4	1⅞ AJ Indust	6	24	3⅞	3¾	3¾
24½	17¼ ASA Inc 1.24	9	90	18⅝	18⅝	18⅝— ⅛
13⅝	12¾ APL Corp 1	5	23	13¼	13¼	13¼+ ⅛
69	34½ ARA Sv 1.20	12	106	45⅜	45	45¼
22	17⅝ ASA Ltd .80		782	22⅜	21⅞	22⅛+ ⅛
11¾	7¼ ATOInc .28	5	40	8¼	8⅛	8⅛
55⅞	37¼ AcmeLab .88	15	167	49¼	47¾	47⅞— ⅛
10⅛	8⅛ AcmeCliv .50	12	11	9¾	9¾	9¾— ⅛
4	2⅞ AdmDe .04	5	6	2¾	2¾	2¾
17⅜	9⅞ AdmEx .91e		32	11⅞	11⅜	11½+ ⅛
5⅞	3⅞ AdmsMillis	6	3	3⅞	3⅞	3⅞
53⅛	37¼ Addrsgr 1.0e	13	125	50¼	50⅛	50⅛+ ⅛
34⅝	27½ AetnaLF 1.08	9	223	33⅜	32¾	33 — ⅛
53⅞	34¼ AetnaLI wi 2		2	50	50	50⅛— ⅛
6⅛	4⅛ Aguirre Co	96	21	9⅝	9⅝	9⅝— ⅛
14	9¼ Ahmans .22	6	x169	15	14⅞	15 + ⅛
6⅞	2½ Aileen Inc	55	12	2⅝	2½	2½
35⅞	28⅞ AirProc .20	13	187	30¾	29¾	29⅞— ⅛
13⅜	11 AirbnFrt .60	10	15	11⅞	11¾	11¾— ⅛
24⅜	17¼ AircoInc 1.15	6	116	23⅝	23⅝	23⅝— ⅛
25⅞	18¼ Akzona 1.20	11	30	14⅞	14⅝	14⅝ + ⅛
15⅝	13⅛ AlaGas 1.28	7	2	14⅛	14⅛	14⅛+
61	36 AlaP pf 3.16		2800	57⅞	57¾	57¾— ⅛
91½	72¼ AlaP pf 8.28		2150	68¼	68	68
17⅜	11¼ AlaskIn .45c	5	48	13⅛	12¾	12⅞— ⅛
21¾	14 Albanyin .72	7	9	16½	16⅜	16⅜— ⅛
8⅝	5¼ AlbertoC .36	13	2	5⅞	5⅞	5⅞— ⅛
23⅝	17⅜ Albertsn .72	9	49	19½	19⅛	19⅛+ ⅛
30½	18⅝ AlcanAlu .40	55	481	24⅞	24¼	24½+ ⅛
16⅝	14⅜ AlcoStd .72	5	13	16⅛	16⅛	16⅛
20⅝	10¼ AlconLb .28	16	8	20⅝	20⅜	20¾...
6¼	5⅛ Alexdrs .36e	6	61	6⅛	6⅛	6⅛
11⅜	7½ AllegCp .15e	12	6	10	10	10
43¾	26½ AllaLud 1.80	6	103	33⅝	33¼	33½+ ⅛
45⅞	33¼ AllaLud pf 3		4	38¾	38½	38¾
21⅞	14⅜ AllgPw 1.40	8	115	20⅝	20⅜	20⅝
70	49¾ AllerGrp .60	5	61	11¾	10⅞	10⅞— ⅛
44⅞	32⅞ AlldCh 1.80	8	108	35¾	34⅝	35⅞+ ⅜
13⅜	9⅝ AlldMnl .64	6	2	11	11	11
15	10⅝ AlldProd 1.60		1	10⅞	10¾	10¾— ⅛
59¼	40¼ AlldStr 1.88	7	38	46⅝	46⅜	46⅞— ⅛
-	2¾ AldSupmkt		14	2⅝	2⅝	2⅝— ⅛
28	17⅜ AllisChal .60	6	122	24¼	23¾	24¼+ ⅛
7½	4⅝ AlphaPrt .25e	5	78	13⅞	13½	13⅝+ ⅛
61½	38½ Alcoa 1.40	16	167	52¼	51⅞	52⅛+ ⅛
41⅞	30 AmalSug .2g	3	7	32	31⅞	32⅛+ ⅛
60⅞	47 Amax 1.75	13	36	53⅞	52½	52⅞+ ⅛
55½	42 Amax pfB 3		11	53½	53¼	53½+ ⅛
22⅛	17¾ AMBAC .80	7	15	19¼	19	19
17⅝	11¾ Amerco 1.20	A	4	17	17	17
27⅝	19⅜ AHess .60	7	168	24¾	24½	24½— ⅛
11⅝	8⅞ AHes pf 2.50		80	9⅝	9⅝	9⅝— ⅛
20⅛	15⅛ AmFn 1.32		6	15¼	15¼	15¼— ⅛
12⅝	8⅞ Am Airlin		7	15⅜	11¼	11½— ⅛
5⅜	3⅛ Amcord .32	7	32	9⅛	9⅛	9⅛+ ⅛
13⅝	11¼ AmBaker 1	9		12¼	12¼	12¼— ⅛
43⅛	35⅛ ABrnds 2.80	9	66	41⅜	40¾	41
37⅛	27⅛ ABrnd pf1.70	4	2	22⅝	22⅝	22⅝— ⅛
37⅝	27⅛ AmBrnd 1	15	x221	37½	37¼	37½+ ⅛
4⅝	3⅜ AmBdM .40a	6	3	3⅝	3⅝	3⅝
36⅛	25⅜ AmCan 2.40		35	35¾	35⅜	35¾+ ⅛
23⅜	17⅛ ACan pf 1.75		1	22⅜	22⅜	22⅜+ ⅛
3⅛	1⅞ AmCon Mtg		15	2⅛	2⅛	2⅛
19⅛	14⅛ AmCred .96e	5	1	14⅝	14⅝	14⅝— ⅛
29⅜	21⅝ ACan 1.50	8	188	23⅞	23⅝	23⅞— ⅛
24⅝	16⅞ ADistTel 1.84	10	14	23⅛	23⅛	23⅛
17	11 AmDualVl		17	15⅞	15⅞	15⅞+ ⅛
20⅞	20 AmElPw 2.0e	9	255	23	22⅞	22⅞— ⅛
12⅝	9⅝ AmEnSys	6	115	10⅛	9¾	10⅛+ ⅛
14	7⅞ AmFinSy pf		x90	8⅞	8¾	8¾
-	2½ AmFinSys wt			2⅛	2⅛	2⅛
26⅜	19⅛ AmGnCp 1.80		43	24⅛	24	24⅛— ⅛
19⅝	13⅝ AmGnIns .68	7	50	17¾	17¾	17¾
28⅛	21⅛ AmGln pfI.20		11	26½	26¼	26½+ ⅛
15⅝	11⅝ AmHcst .80	4	122	14⅜	14¼	14¾+ ⅛
11⅜	8⅞ AmHome 1	18	942	11⅛	10⅞	11
30⅝	20⅜ AmHosp .40	20	79	31½	31¼	31½+ ⅛
4⅜	2⅜ Am Invest	20	24	4	3⅞	3⅞— ⅛
42⅜	30⅛ Am Motors	4	397	4	3⅞	3⅞
2⅝	1⅝ A Medicp .10	5	21	2¼	2⅛	2⅛
33⅛	23⅜ Am Motors	6	207	32	31⅞	32
34⅝	23⅝ AmStr 1.80	7	107	33⅞	33⅝	33⅝+ ⅛
29⅝	20⅜ AmSeat .40	6	45	23⅝	23⅜	23⅝+ ⅛
30⅜	23⅛ AShip 1.07g	9	32	27⅝	25	25⅛— ⅛
29⅝	20⅜ AmStnd 1.50	7	79	26¼	26⅛	26⅛— ⅛
8⅝	5⅜ A Std pf 4.75		76	7⅝	7⅝	7⅝ + ⅛
7⅝	5⅛ AmSterl .33	5	43	6⅛	6¼	6⅜ — ⅛
29⅝	20⅛ AmStrs 1.96	5	32	27	26¾	27 — ⅛
63⅝	50⅝ AmT&T 3.60	11	2104	62	61	61⅜— ⅛
47⅝	37⅜ AmT&Tpf	4	65	46⅝	46⅝	46⅝— ⅛
49⅜	43¾ ATT pf4.64		120	48	47⅝	48 — ⅛
49⅝	43¾ ATT pfB3.74		1	49⅛	49⅛	49⅛— ⅛
10⅝	7⅝ AWstWW .72	5	6	10⅜	10⅛	10⅛— ⅛
15⅝	14⅞ Ameron 1	7	5	15⅝	15⅝	15⅝— ⅛
21⅛	16⅛ AmesD .18e	4	8	20¼	19¾	19¾+ ⅛
23⅛	16⅛ Ametek 1.20	8	11	21⅛	21	21⅛
13⅝	10⅛ Amfactnc		95	13⅜	13	13⅜— ⅛
28⅝	20⅝ AMPInc .40	28	265	26¼	25⅞	26⅛— ⅛
13⅝	9⅝ Amoco .60	6	23	12⅝	12½	12⅝+ ⅛
11⅝	7⅝ Amrox Corp 10		5	11	11	11
14⅝	11⅜ Amrep Corp		5	11⅝	11½	11½+ ⅛
7⅜	4⅜ Amstar 1.20	4	23	6⅝	6½	6⅝+ ⅛
9⅝	7⅜ Amstr pf .68		5	8⅜	8	8⅛+ ⅛
46⅝	34⅛ Amsted 2		4	45⅜	45	45⅜
7⅝	5⅜ Amiel .32	4	15	5⅝	5⅝	5⅝
37⅛	27⅜ Anacond .60	168	59	36⅝	36	36⅛— ⅛
23⅝	17⅜ AndeH 1.40	5	43	22⅝	22½	22½— ⅛
6⅝	4⅜ AndCty 1.80	5	5	4⅝	4⅝	4⅝— ⅛
14⅝	9⅝ Angelica 1.6		80	15⅝	15⅝	15⅝
7⅝	5⅜ Anivter 2.0	5	10	5⅝	5⅝	5⅝
8⅝	6⅜ AnsulCo .52i		14	7⅝	7⅝	7⅝
19⅝	14⅝ Apache .50b	5	59	14⅝	14⅛	14⅛+ ⅛
19⅝	14⅝ Apeco Cnrp	6	4	15⅝	15⅝	15⅝— ⅛
14⅝	9⅝ Applid Mag		6	11⅝	11⅝	11⅝
13⅝	9⅝ AraSNH .60	6	18	12⅝	12⅝	12⅝
21⅝	16⅝ ArchDan .20	8	102	18⅛	18	18⅛— ⅛
5⅜	3⅛ Arctic Entr	8	1	4⅛	4⅛	4⅛
5⅜	3⅛ Aristar		62	3	3	3 — ⅛
11⅝	8⅛ ArizPSv 1.40	8	91	11⅞	11⅝	11⅞
111	103⅞ AriPpf 10.0		210	111	111	111
6⅜	4⅛ ArkBest .36		8	11	10⅞	11
2⅝	2⅛ ArkLGs 1.70	5	42	2⅝	2⅝	2⅝— ⅛
4⅛	2⅝ Arlen RltyD		28	3	3	3
5⅝	4⅛ Armada Cp	8		4⅝	4⅝	4⅝
30⅝	24⅛ Armco 1.80	8	134	29¾	29	29⅝— ⅛
51⅝	44⅝ Armc pf 4.75		1520	51¼	51	51
23⅝	12⅛ ArmsCk	14	157	23¾	23⅜	23⅝+ ⅛
17⅝	11⅝ AroCorp .16	7	5	16⅝	16½	16½+ ⅛
14⅝	9⅝ Arvin .52e	4	51	13⅜	13½	13½+ ⅛
17⅝	12⅝ Arvinin pf	2		15⅝	15¾	15⅝+ ⅛
30⅝	13⅜ Asarco .80	14	106	15⅝	15⅝	15⅝
20⅝	13⅜ AshiOil 1.40	8	155	20¼	20	20⅛+ ⅛
40⅝	27⅜ AshO pfC 4.0		10	39⅝	39½	39⅝+ ⅛
40⅝	27⅜ AsdDrG 1.52	10	19	32	31⅝	31⅝+ ⅛
17⅝	11⅝ Athlone .60	5	28	15⅛	13	13 — ⅛
14⅝	9⅝ Atico Mtg		13	13¼	13¼	13¼
61⅝	47⅝ AtlCyEl 1.62	8	80	59½	58⅝	58⅝— ⅛
57⅝	40⅛ AtlRich 1.0	11	592	54⅝	53¾	54⅝+ ⅛
5⅝	4⅛ AtlPc pf 3.75		220	5	4⅞	4⅞— ⅛
67⅝	54⅛ AtlPc pf 7.80		204	67½	67	67½— ⅛
5⅝	3⅜ Atlas Corp 1	12	121	4⅝	4⅝	4⅝
14⅝	9⅝ Auto Data .24	19	93	13⅝	13⅜	13⅝+ ⅛
6⅝	4⅜ AutmInd .24	4	13	5⅝	5¼	5⅜+ ⅛
14⅝	11⅝ Avco Corp 2		458	14⅛	14	14
6⅝	4⅜ AvcoCp wt		87	6⅛	6	6⅛+ ⅛
19⅝	14⅝ AvcoCp pf		1	19⅛	19⅛	19⅛+ ⅛
29⅝	20⅝ Averyint .3e	20	3	28⅝	28⅝	28⅝
25⅛	19⅜ Avis Inc	15	20	19⅝	19⅜	19⅜— ⅛
25⅛	19⅜ Avnetinc .60	6	279	24	23⅝	24
35⅛	25⅛ AvonPd .9	6	214	44	43⅝	44⅛+ ⅛

B

— 1976 — High. Low.	Stocks and Div in $	Sls. P/E	100s. High	Low	3 p.m. Quot.	Chge prev. Close
4	3⅝ BTMtg .30g		12	3⅝	3⅝	3⅝
39⅝	28⅞ BabckWl 1.80	6	13	37⅝	37⅜	37⅜— ⅛
40⅛	30⅛ Bache .40	5	5	31⅝	31⅝	31⅝
11⅝	8⅛ Bakerin .35	14	8	11	10⅞	11
40⅛	28⅛ Bakrint 1.60	14	35	37⅝	37⅜	37⅜— ⅛
60	50 BallsCp .80	6	27	56⅝	56⅜	56⅜— ⅛
42⅝	31⅛ BallyMf .80e	20	63	36⅝	36⅜	36⅜— ⅛
31⅝	23⅝ BanCal 2.20	7	10	28⅝	28⅜	28⅜— ⅛
25⅝	20⅛ BancOne 1.60	7	1	25⅛	25⅛	25⅛— ⅛
24⅝	18⅜ Bantag .04e	4	20	20⅝	20⅜	20⅜— ⅛
12⅝	9⅝ Bandr Purn		4	10⅝	10⅝	10⅝
54	41⅜ BanP pf 4.25			43	43	43
5⅝	4⅜ BandP pf			4⅝	4⅝	4⅝
54⅝	41⅜ BkNY 2.40	9	30	43⅝	43⅜	43⅝— ⅛
89⅝	69⅝ BkOfVa 3	8	3	69⅝	69⅝	69⅝+ ⅛
15⅝	11⅝ BankAm 1	8	1	13⅝	13⅝	13⅝— ⅛
13⅝	9⅝ BankTr 1	8	8	11⅝	11⅝	11⅝
31⅝	24⅝ BnkT pf 2.10		1	27	27	27
41⅝	30⅝ BarbOil 1.40	6	3	37⅝	37⅜	37⅜— ⅛
14⅝	10⅝ BardCp .52	23	28	12⅝	12⅜	12⅜— ⅛
48⅝	36⅝ BarnesGp 2	8	2	43⅝	43⅝	43⅝— ⅛
15⅝	11⅝ BarnesMfg 1	8	3	13⅝	13⅝	13⅝— ⅛
48⅝	36⅝ BarryCp 2.80	8	4	43⅝	43⅝	43⅝— ⅛
15⅝	11⅝ BartlCnt .80	6	3	13⅝	13⅝	13⅝— ⅛
41⅝	29⅝ Basicin 1.20	6	3	36⅝	36⅜	36⅜— ⅛
10⅝	7⅝ BaxlTrv .20	5	20	8⅝	8⅝	8⅝— ⅛
13⅝	9⅝ BaxSTG .28	7	20	10⅝	10⅝	10⅝— ⅛
13⅝	9⅝ BaxCrq .12	23	2	10⅝	10⅝	10⅝— ⅛
13⅝	9⅝ BaxGlyCq pf		2	10⅝	10⅝	10⅝— ⅛
13⅝	9⅝ Bearing .60	5	3	10⅝	10⅝	10⅝— ⅛
13⅝	9⅝ BeeHex .80	6	3	10⅝	10⅝	10⅝— ⅛
13⅝	9⅝ BellFds .80	6	3	10⅝	10⅝	10⅝— ⅛
13⅝	9⅝ BellInd .80	6	3	10⅝	10⅝	10⅝— ⅛
13⅝	9⅝ BellDnB .80	6	3	10⅝	10⅝	10⅝— ⅛
13⅝	9⅝ BellHow .80	6	3	10⅝	10⅝	10⅝— ⅛
13⅝	9⅝ BellCo .80	6	3	10⅝	10⅝	10⅝— ⅛
13⅝	9⅝ Bemis .80	6	3	10⅝	10⅝	10⅝— ⅛
13⅝	9⅝ BendAv .80	6	3	10⅝	10⅝	10⅝— ⅛
13⅝	9⅝ Bendix pf		3	10⅝	10⅝	10⅝— ⅛
13⅝	9⅝ Beneficl .80	6	3	10⅝	10⅝	10⅝— ⅛
13⅝	9⅝ BenfCo .80	6	3	10⅝	10⅝	10⅝— ⅛
13⅝	9⅝ BenfCo pf					

BUSINESS

INTERNATIONAL
Herald Tribune
Published with The New York Times and The Washington Post

FINANCE

PARIS, TUESDAY, NOVEMBER 16, 1976

nd Rises nts on Report

s See Tax Levy, Spending

...Nov. 15 (Reuters).—...ained almost 2 cents to... ...trading on foreign ... markets lifted by a organization stronger rate. ... which sank below ... the end of last month 30 compared with ... Friday night. ... Stanley Center for ... said in a weekend ... sterling was likely to shortly and maintain ... level of $1.68 next ...

...recast said this would ...adical improvement of ... in the British cur- ...

...recovery today came ...sion from the Interna- ...netary Fund continued ... the British government ...for granting a $3.9-bil- ...-by credit, representing ... remaining borrowing ... with the IMF. ...ins that the Labor gov- ...will shortly introduce a ...f higher indirect taxes ...ning in public spending ... the deal with the IMF ...helped to strengthen ...

...ainley Center predicted ...mini-budget would cut ...mestic product—output ... and services—by close ...ion. ... net government spend- ...of £1 billion for the ...cal year and immedi- ...es in indirect taxation, ...ng to present forecasts, ...nt spending will exceed ...y about £11 billion next ...inuing the high public ...ficits of the past few ...

...reign exchange dealer ...y there was a growing ...at government austeri- ...es would not be long ...

...ish gold closed more ...ighter at $139-$140 an ...l and asked, its highest ...e January, dealers said. ...ely active trading caus- ...price fluctuations, and ...al profit-taking saw ... close below the day's ...ading levels, they said. ...e demand, particularly ...Far East, and growing ...confidence in the stabili- ...bullion price were cited ... for the advance.

er Group Charges IRS Down on Audits of Firms

By Eileen Shanahan

...NGTON, Nov. 15 (NYT). ...lic-interest law group ...esterday that there had ...tarting plunge" in the ... audits of large corpora- ...e by the Internal Reve- ...ce and that the decline ...udits had cost the gov- ...at least $1.5 billion in ...d taxes in 1975.

...arge was made by the ...rm Research Group, an ...on founded by Ralph ...ganization. ...sing its findings on au- ...rge companies, the re- ...oup said that the IRS ...ed to comment on them. ...y also failed to respond ...uest for comment from ... York Times.

...search group's study of ...t practices in 1972 and 1975 found that there had been a 33-per-cent decline between 1972 and 1975 in the percentage of the largest corporations (those with assets of $100 million and more) audited by the IRS.

In the next-to-largest-size class, corporations with assets of $50 million to $100 million, there was a 50-per-cent decline in the proportion of audits, the study showed.

There was a decline in the percentage of companies audited in 1975, compared with 1972, in every group classified by the IRS as "large," a category that begins with corporations having $1 million to $5 million in assets.

The study also found that the IRS increased the proportion of audits of small corporations—these are defined as companies with under $1 million in assets—by 32 per cent.

The auditing drive against smaller companies "appears to result from a special drive launched against small corporations in 1975 after IRS studies showed they had a low level of 'voluntary compliance'" with the tax laws, the group said.

The change in auditing emphasis cost the government such large amounts of uncollected tax, according to the study, because the dollar yield from the audits of smaller companies was small and the potential yield from audits of larger companies was large.

The one policy the reform group found to compliment in recent IRS procedures was that "big firms which are tapped for audit apparently get a closer look now than they have in the past." The average additional tax payment recommended by the auditors increased in 1975 for every group of large corporations except those in the $1-million to $5-million class.

...YOUR ...RTMENT ...OR ...ERTY IN MONTREAL

...French city...the most ...and exclusive area, a park ...o, etc. ...holds promise for you and ...ations of builders and crea- ...le. ...dynamic and stable country, ...olitical and economic ma- ...s, the only country in the ...d having both a diversified ...ge economy of high and ...d natural and energy re- ...oil-hydro-nuclear.

Looking for ...rity of investments ...lom for entreprise ...cal and monetary ...lity. ...than a second home: ...ity for your loved ones. ...ct notaried deed or im- ...l acquisition if desired.

...mediate: FICOPAR-Genève 1207 Genève

...Customer enquiry ☐ Agent

FINANCIAL NEWS AND NOTES

CGE Predicts Higher Earnings

Cie Générale d'Electricite (CGE), the French electrical and electronic concern, expects to post net earnings of about 115 million francs (about $23 million) this year, compared with 103.5 million in 1975. The company also expects to "substantially" increase its dividend payout. It paid a net dividend of 17.30 francs last year. In a letter to shareholders, president Ambroise Roux says he expects the group's consolidated earnings to rise above 250 million francs from 141 million in 1975. Net consolidated turnover this year should be about 16 per cent higher than last year's 17.44 billion francs.

Monsanto Sees Lower Earnings

Monsanto will probably report fourth-quarter earnings lower than the $78.7 million, or $2.20 per share, net income posted for the fourth quarter of 1975, says Richard O'Sullivan, vice-president and treasurer. This would mean overall earnings for the year—although they are expected to be at a record high—would fall short of the $11 per share projected by some Wall Street securities analysts. Mr. O'Sullivan says the company's textile unit, which reported an operating loss of $49.1 million in 1975, continued to suffer from depressed chemical fiber demand. He says that Monsanto does not anticipate any upturn in polyester demand in the fourth quarter but looks for recovery sometime next year after new products lines make polyester more attractive to consumers.

Sears to Sell Belgian Unit

Sears, Roebuck & Co. plans to dispose of its Belgian retail subsidiary, Galéries Anspach, after four years of ownership. The nine-store Anspach chain, which also operates two Belgian shopping centers, had a net loss of $11.2 million last year on sales of $96.5 million. A Sears spokesman says that exploratory "discussions" are going on between Sears and a European group that might lead to a sale of Anspach. In 1974, the Belgian company lost $23.8 million. In its recent annual report, Sears said that 1975 expenses at Anspach "continued to increase as a result of inflation while profits were restricted by price controls making improvement in operating profits difficult." Sears notes that its stores in Spain, which bear the Sears name, were profitable, having earned $3 million last year on sales of $65 million.

Rohm & Haas to End Fibers Output

Rohm & Haas intends to dispose of its synthetic fibers business in the United States and Brazil because of continuing losses in these operations and the "pessimistic outlook for polyester filament." Fibers account for approximately 9 per cent of Rohm & Haas's sales. Vincent Gregory, president, says the polyester filament plant in Fayetteville, N.C., and texturing plant in Scranton, Pa., will be closed by the end of the year and approximately 700 employees will lose their jobs. The carpet nylon plant at Fayetteville and the fibers operations in Brazil will continue to operate until a buyer can be found. Mr. Gregory says that discussions have been started with some preliminary buyers but no accord has been concluded. The net book value of the assets to be disposed of, including working capital and goodwill, is $182 million. The proposed disposition of the fibers business will result in an estimated write-down of about $40 million at the end of 1976, the company says. The company estimates that its fibers operations will experience losses equivalent to $1.50 a share.

U.S. Oil Firms Approve Merger

The boards of Getty Oil Co., Mission Corp. and Skelly Oil Co. have approved the terms of a previously announced merger of Mission and Skelly into Getty. The merger agreement is subject to approval of shareholders of the three companies at special meetings to be held Jan. 26. If approvals are obtained, the merger is expected to become effective Jan. 31. Shareholders of record on Nov. 24 will be entitled to vote at the special meetings. Getty Oil will issue to minority interests of Mission 1.4771 shares of Getty common for each share of Mission common and to minority interests of Skelly, 0.5875 share of Getty common for each share of Skelly.

GM Rebate Seen Boosting Subcompacts

Reduction of $200 May Help Cut Stocks

By Robert Metz

NEW YORK, Nov. 15 (NYT).—General Motors Corp. took Wall Street and the rest of the auto industry by surprise last week in announcing $200 rebates on subcompact Vegas, Astres and Chevettes.

Several auto analysts reached for comment said that the rebates, good until next Jan. 10, represented a positive move for General Motors.

Arvid Jouppi, a consultant specializing in automobile economics, said that the rebates should spark demand sufficiently to allow GM's subcompact plants to operate at "decent levels," presumably making profits.

General Motors, which produces more than half of all cars made in this country, tries to maintain 60-day supplies for all its cars. It had supplies twice that large in all three subcompacts.

Mr. Jouppi expects strong sales next year. "We had a 7.05-million domestic car market in 1975 and I expect 8.8 million units in 1976," he said. "I think that the market for domestic cars will grow to 10.6 million in 1977."

General Motors has two major plants devoted to subcompact-car production. Both were converted from large-car production and now, it turns out, auto purchasers are reverting to their long-time preference for the large car.

GM's rebates were the worst possible news for troubled American Motors. The rebates neutralize a recent $253 price cut on American Motors's Gremlin models, where the No. 4 auto producer's sales are concentrated.

Shares of the Big Three automakers are within a few points of their year's highs, and Wall Street expects further price advances as well as dividend increases.

Like GM, Ford has a surplus of its subcompact car, the Pinto, but a five-week strike helped reduce its inventory to a manageable 80-day supply. Ford could follow suit with rebates of its own, but so far the rebates are limited to the subcompacts. Chrysler produces no subcompact cars.

Carter Statement Cited

Dow Average Gains 7.7 Points After Price Rally at Midday

NEW YORK, Nov. 15 (IHT).—New York Stock Exchange prices closed narrowly higher in moderate trading today.

The Dow Jones industrial average was up 7.73 at 935.42, and volume totaled 16.71 million shares, compared with 15.6 million on Friday.

Advancing and declining issues were almost evenly split during the day, with advances outnumbering declines by about 800 to 570 at the close.

Stocks opened lower on news that September business inventories rose while business sales declined.

Although the news was viewed as further evidence of a slowing in the nation's economy, brokers say the report was anticipated and traders accepted it much in stride.

By midday, stocks reversed course and turned narrowly higher on what many analysts believe was internal considerations following the market's steep slide since the election.

Late in the day, the market rallied, brokers say, following President-elect Carter's statement that he hopes to avoid wage-price controls.

Among the most actively traded stocks, Sprague Electric rose 6 3/4 to 19 5/8 following announcement that General Cable is tendering for all of Sprague shares at $19.50 a share. General Cable gained 1/4 to 10 1/8.

Also active were General Motors, up 3/4 at 68 1/4, and Chrysler, up 3/4 at 18 5/8. Both companies reported higher early November car sales.

IBM rose 3 1/4 to 264 1/2, Stauffer Chemical 1 1/8 to 44 5/8, Halliburton 1 5/8 to 63 3/8 and Tektronix 1 1/4 to 59 3/4.

Addressograph-Multigraph was up 1/4 to 10 1/8 after settling a suit with Xerox alleging patent infringement and monopolistic practices. Xerox, which made a $1-million one-time payment as part of the settlement, rose 1 1/8 to 58 3/8.

Copper Range, a take-over candidate, did not trade today. It was last quoted at 19 1/2.

Eastman Kodak, which announced introduction of a new computer output microfilm unit, rose 1 5/8 at 86 3/8.

Gold issues were mixed, with Rosario Resources gaining 1/2 to 25 but Homestake Mining giving up 5/8 to 36 1/2.

On the downside, Getty Oil surrendered 5/8 to 182 1/4 and Centronics 3/4 to 24.

Sony fell 1/2 to 7 3/4. The company is being sued by Disney Productions and an MCA unit for alleged infringement of copyrights. Disney gained 3/4 to 45 1/4 while MCA lost 1/8 to 34 3/4.

Prices on the American Stock Exchange closed lower in moderate trading. The Amex index declined 0.16 to 98.39.

Soybean futures fell more than 23 cents a bushel on the Chicago Board of Trade and, except for wheat, dragged most of the other commodities lower.

Wheat futures were up 6 cents on good demand. Soybean meal fell the limit of 100 points while soybean meal lost $3.50 a ton. Oats were down 3 1/2 cents and corn nearly 3.

The selling of soybean futures followed a mixed opening and was set off largely by a quick downturn in soy oil prices. Commission house brokers began selling oil when stop-loss levels had been touched and prices quickly declined. Meal followed.

A factor in the weakness of the complex was a lack of sustained demand. Some selling also was influenced by an Agriculture Department statement that 10 per cent more acreage could be devoted to soybeans in 1977 than the near-50 million acres this year.

Inventories Rise in U.S. During Month

$2.6-Billion Gain Shown in Report

WASHINGTON, Nov 15 (AP).—Manufacturers and merchants expanded their stocks of goods and raw materials by $2.6 billion for the second consecutive monthly increase during September, the government said today.

The Department of Commerce said inventories were up $2.6 billion to a seasonally adjusted $285.5 billion—the second-biggest increase since a $4-billion advance in December, 1974. Inventories increased $2.4 billion in August this year.

The continued strong rise in inventories means workers are being kept busy restocking goods and materials as well as satisfying sales demands. But if inventories get too big, factories and retail outlets might cut back, exerting a dampening influence on the economy.

The September accumulation of stocks apparently was partially involuntary, because sales slipped 0.5 per cent. During August, sales climbed 0.8 per cent.

Sales at the retail level have been virtually flat for the past four months. The latest shipments, stock buildups rose during September relative to the volume of sales.

The Commerce Department said businesses hold inventories worth $1.51 for every $1 worth of sales during September, up from $1.49 in August, but below $1.54 during September last year.

Foreigners Sell Record Value Of Stocks in U.S. in Quarter

WASHINGTON, Nov 15 (UPI).—Foreigners attracted by declining interest rates sold a record $3.2 billion in securities, bonds and other new financial issues in the United States during the third quarter, the Commerce Department said today.

It said the unprecedented volume of new issues accounted for a $2.8-billion net gain in U.S. purchases of foreign securities, double the increase in the second quarter.

The Philippines and Canadian provinces were the largest of the new investment vehicles offered in the quarter.

The department also said foreign official assets in the United States increased $1.2 billion, down from a $3.2-billion increase in the second quarter. The department attributed this to reduced U.S. investment by members of the Organization of Petroleum Exporting Countries (OPEC) and weakness in the economies of non-oil less developed countries.

Foreign purchases of U.S. stocks, meanwhile, declined for the third consecutive quarter to $78 million from $160 million during the previous quarter. Foreign purchases of U.S. securities registered a record $2.5 billion last year.

In other international finances, the Commerce Department said loans and other claims on foreigners by U.S. banks climbed $2.6 billion—off from $4.7 billion in the second quarter.

U.S. bank lending overseas had been expected to fall off this year, but has been continuing at last year's strong pace, largely on the strength of heavy borrowing by developing nations pinched by inflation and slack demand for their raw materials.

Stimulation Effort Seen Failing

Banks Criticize Tokyo's Economic Program

TOKYO, Nov. 15 (AP-DJ).—A seven-point program to stimulate the economy approved by the Japanese government (IHT Nov. 13-14) will probably have little or no effect on this nation's sluggish recovery, economists said today.

The government simply does not have the money to carry out an effective program of economic stimulation, the economists agreed. Moreover, any genuine reflationary program would have to include measures that the government appears unable or unwilling to take.

The economists at major commercial banks in Japan appear to disagree over the actual state of the economic recovery, but they were agreed on the following basic points:

- The government program of extending loans and other official financing, as well as speeding up public investment spending, would have to be about double the aggregate 1-trillion-yen ($3.45 billion) package agreed on before having any stimulative effects on the economy.
- Much of the government program, including additional loans to housing projects and more spending on national railways and telephone and telegraph agency projects, represent either taking 1977 allocations for use now, or money that had already been projected for use this year but was delayed.
- Any genuine recovery program would have to include an income tax cut, implementation of a capital investments tax credit to boost plant and equipment investment, and a boost in money supply growth accompanied by possible reductions in the official discount rate.

May Help a Bit

The economic research department of Sumitomo Bank said the measures decided last week may help keep the economy from falling further into the doldrums, but will have almost no positive effect. The only actual stimulative money involved in the program is an increase in loans to housing projects of 81 million yen this year. This will be taken out of next year's allocations, however, the bank economists note.

The government lacks money for use in stimulative programs. The government's schedule of national bond issues for 1976 will reach 7.275 trillion yen, an amount that cannot be increased, bank economists agreed.

"The government announced their new package because they had to announce something, but the impact will be minor. There isn't enough money involved to make the package anything more than a token gesture of government intentions," an economist at Bank of Tokyo commented.

The government still expects to maintain the "real" annual growth of the gross national product at the officially forecast 5.6-per-cent level.

Sumitomo Bank's research department said, however, that it will be difficult to maintain the rate of growth that was achieved earlier in the year and forecast that the GNP in the last quarter of 1976 could possibly fall into negative growth, thus bringing the overall expansion for the year down to 2 or 3 per cent.

Orders Rise In Germany

FRANKFURT, Nov. 15 (Reuters).—Demand for West German industrial products is rising, the Bundesbank reported today.

September's new orders rose a seasonally adjusted 2 per cent over August and were 18.5 per cent above the year-ago level. In value terms, September orders were 11 per cent above the average for first-half 1976 and 9 per cent higher in volume terms.

Domestic orders showed a clear rise in September, especially for capital and consumer goods. But in the raw material and producer goods sectors, orders for the chemical industry again rose sharply but this failed to counter a drop in the steel industry's domestic orders.

The fall in domestic steel orders is connected with the increase in imports, the bank said.

The Bundesbank also said that production is reviving after the summer decline. September's production figures, seasonally adjusted, topped July and August but remained below May and June.

In another report, the Bundesbank said that the central bank money stock grew at a seasonally adjusted annual rate of 10.4 per cent in the six months to end-October while in the five months from June to October the growth rate was 11.5 per cent.

In September, the bank reported the money stock expanded at an annual rate of 6 per cent over the first eight months this year.

Banking sources, noting that the money stock rose only 4.8 per cent between last December and May, said it looks certain that this indicator will show an average annual 1976 growth of 9 per cent compared with the Bundesbank's target of 8 per cent.

Union Fails to Get Man on Chrysler Board

By A.H. Raskin

NEW YORK, Nov. 15 (NYT).—The first attempt by a major American union to put blue-collar representatives in corporate board rooms has ended in total failure. The tentative contract just agreed upon by the United Automobile Workers and Chrysler Corp. contains no concession on the union's original bargaining request that two unionists be added to the Chrysler board.

Despite this rebuff for union involvement in industrial policy-making at the top executive level, however, both sides emerged from the contract negotiations with plans for intensified cooperation in experiments aimed at heightening worker involvement in job design and job enrichment at the plant level.

The Detroit developments strengthened the belief long held by most experts in American labor-management relations that co-determination on the West German model—a practice under which large companies are obliged to assign half the seats on their supervisory boards to worker representatives—would be extremely slow in coming to this country.

Indeed, there remains widespread hostility among both union and business leaders toward modifying the traditional lines of managerial authority even on projects designed to give workers a larger voice in matters affecting the quality of work life.

Douglas Fraser, international vice-president in charge of the union's Chrysler department, had been the principal proponent of the move for putting unionists on the company board. The demand was based on a proposal Chrysler itself had made to the 54 unions at its financially distressed U.K. affiliate more than a year ago.

"We got zero on that issue," Mr. Fraser said after the settlement. "I have to admit that I saw no enthusiasm for the demand even on our own union committee. The whole venture falls in the category of planting a seed.

"But we did establish better procedures for moving ahead on joint projects in contract enrichment, and we have some preliminary findings made for us by University of Michigan researchers on worker and supervisor attitudes that give us a base for real progress."

U.S. Economists Call for Tax Cut

WASHINGTON, Nov. 15 (Reuters).—Three economists said today the U.S. economy needs a quick tax cut ranging up to $15 billion.

Advocating tax reductions were Henry Kaufman, a partner of Salomon Brothers, Harvard University professor Benjamin Friedman, and Allan Meltzer of Carnegie Mellon University in Pittsburgh.

Mr. Kaufman proposed a one or two-shot tax rebate of about $8 billion in the first or second quarter of next year to stimulate business activity and strengthen consumer purchasing power.

Prof. Friedman said there should be a tax cut, and/or stimulus through federal spending of $10 billion to $15 billion.

Prof. Meltzer said there should be an across-the-board tax cut for both individuals and businesses of $10 billion to $12 billion.

Du Pont Extra Dividend

WILMINGTON, Del., Nov. 15 (Reuters).—Du Pont Co. directors today declared a year-end extra dividend of 50 cents. This, plus the regular $1.25-per-share dividend will be paid Dec. 14 to holders of record Nov. 23. This brings dividends for the year to $5.25 as against $4.25 in 1975, Du Pont said.

Six Nations in Pact On Phosphate Cartel

DAKAR, Senegal, Nov. 15 (AP).—Six Mideast and African nations which dominate world phosphate production agreed at a meeting here to form an association to determine what overall tonnage should be marketed annually, at what price, and how individual quotas should be fixed.

Morocco, Tunisia, Algeria, Togo, Senegal and Jordan took part in the meeting. They are to meet again before Nov. 25 to register formal governmental agreement to the scheme.

Who looks after your
INVESTMENT SECURITIES
When you don't do so yourself?

—Who keeps a very close eye on the market quotations of your stocks and shares, so that you can not only buy at a favourable price but also sell, when appropriate?
—Who helps you to pick out securities when their selection calls for accurate knowledge and judgment?

If you are in a position to invest on the international stock markets our specialized services can help you and advise you.
—As one of our customers, you will have the benefit of accurate information concerning the securities you should buy, sell or retain.
—Sogefinance S.A. selects securities in the light of the relevant circumstances and of the situation and age of the customer.
—We select only first-class securities which are competitive throughout the entire world.
—We keep you regularly informed of our views concerning the economy, the stock markets and your securities. The final decisions rest with you. If our services are of interest to you, please complete and return the coupon below. Sogefinance, founded in 1952—already 24 years—does not accept either funds or securities on deposit—it manages portfolios in all banks, throughout the world.

SOGEFINANCE S.A., Case Rive 426, 1211 GENEVA 3 (Switzerland).
Please send me full details concerning your services.
NAME
Address
City
Country

ENDESA - CHILE
220 KV NORTH TRANSMISSION LINE PROJECT
PREQUALIFICATION OF CHILEAN AND FOREIGN TENDERERS

The Empresa Nacional de Electricidad S.A. (ENDESA) intends to invite tenders for the construction and equipment supply of the 220 kv north transmission line project at the beginning of 1977.

The project is located along approximately 630 km north of Santiago, Chile.

The following should be the intended contracts:

LN-1: Supply and construction of the Cerro Navia-Pan de Azucar 220 kv transmission line (Santiago-La Serena, approx. 630 km), double circuit, including Cerro Navia control building and switchyard civil works, and equipment installation.

LN-2: Supply and construction of the Pan de Azucar-Maitencillo 220 kv transmission line (La Serena-Vallenar, approx. 200 km) single circuit, including Pan de Azucar switchyard civil works, Maitencillo switchyard and control building civil works, equipment installation and supply of the equipment for switchyards and control buildings at Cerro Navia, Pan de Azucar and Maitencillo.

The contractors will also be required to finance the cost of designs, equipment, materials, manufactures and works included in the corresponding contract.

Foreign contractors must participate for the construction works in joint ventures with technical and managerial participation of Chilean contractors, registered in ENDESA'S contractors register. The project must be completed during the first half of 1980. Specifications and drawings will be given only to those who will submit the complete prequalification information required with supporting evidence of having successfully completed works of a similar nature and can demonstrate that they have the resources, experience and organization to carry out the works.

Prequalifications requirements are available from November 22nd, 1976, on application to:
Mr. Luis Court, Casilla 1392, Santiago de Chile.
Price: 600 Chilean Pesos(U.S. $40).

Prequalification requirements may be obtained by post (send money order) or at Santa Rosa 76, Santiago de Chile, from 9 a.m. to 11:30 a.m. Monday to Friday.

Deadline for receiving the completed questionnaire is January 10th, 1977.

ARGENTINE REPUBLIC
EXTERNAL US$ BONDS
THE WESTON GROUP
makes a market in all series
Enquiries to.
8002 ZURICH Stockerstr. 10.
Telex: 53711. Tel.: 36 13 50.
10036 NEW YORK CITY
500 Fifth Ave.
Tx.: RCA 224923. T.: 7301350.

We know your part of the world.
GENEVA
LONDON
BUENOS AIRES
(and other financial centers)

Wherever you do business, Trade Development Bank is at your service with a wide range of international banking facilities. Offices or representatives in most principal cities.

Trade Development Bank
Member of the Trade Development Bank Holding.
Assets as of June 30th, 1976: US$ 2.9 billion.
Total capital funds employed: in excess of US$ 258 million.

Key Group offices:
Geneva: 2, place du Lac
96-98, rue du Rhône
Paris: 20, place Vendôme
London: 21, Aldermanbury
New York: Republic National Bank, 452 Fifth Avenue


Head offices of Trade Development Bank Geneva.

NEW YORK, Nov. 15—*Cash prices in primary markets as reported today in New York were:*

Commodity and unit	Mon.	Year ago
FOODS		
Cocoa Accra, lb	[illegible]	[illegible]
Coffee 4 Santos, lb	[illegible]	Unq.
TEXTILES		
Print cloth 64-60 38½, yd	.38	.36½
METALS		
Steel billets (Pitts.) ton	212.00	212.00
Iron S. Farg. Phila., ton	219.19	219.92
Steel scrap No. 1 hvy Pitt	80.00	59.00
Lead, spot, lb	22.50-26	.20
Copper elec. lb	.70	.68-.69½
Tin (Straits) lb	4.0834	4.2514
Zinc, E. St. L. basis, lb	.37	.38½-.39
Silver N.Y., oz	4.526	4.713
Gold N.Y., oz	129.50	142.25
COMMODITY Indices		
Moody's index (base 100 Dec 31, 1931)	952.60	740.50

* Nominal

U.S. Commodity Prices

NEW YORK FUTURES
Nov. 15, 1976

SUGAR NO. 11 (50 tons)

	Open	High	Low	Close	Prev.
Mar	8.75	9.76	9.57	9.58	9.52
May	8.90	9.96	8.76	8.80	8.80
Jul	8.98	9.07	8.90	8.92	8.84
Sep	9.01	9.10	8.94	9.00	8.90
Oct	9.03	9.13	9.00	9.00	8.90
Mar	9.33	9.39	9.22	9.25	9.19

Sales: 2,247.

WOOL (6,000 lbs)
No trades.

COCOA (30,000 lbs)

Dec	148.25	150.50	147.25	149.95s	148.80
Mar	143.50	144.90	141.60	144.30s	143.00
May	137.00	139.25	136.00	138.40s	137.85
Jul	131.10	132.00	130.40	132.65s	132.40
Sep	126.00	126.30	125.25	127.35s	127.15
Dec	113.50	115.00	111.75	114.95s	113.90

Sales: 2,249.

COPPER (25,000 lbs)

Dec	60.00	60.30	59.20	59.50s	59.30
Jan	60.60	60.80	59.80	59.90s	59.70
Mar	61.50	61.70	60.60	60.90s	60.70
May	62.6	62.80	61.70	62.00s	61.70
Jul	63.60	63.80	62.70	63.00s	62.70
Sep	64.40	64.60	63.50	63.90s	63.50
Dec	65.50	65.70	64.70	64.90s	64.70

Estimated sales: 3,210.

MAINE POTATOES (50,000 lbs)

Mar	6.10	6.22	6.01	6.17	6.07
Apr	6.83	6.98	6.70	6.95	6.84
May	8.49	8.85	8.49	8.50	8.35

Sales: 169.

N.Y. SILVER (5,000 troy oz)

Nov	454.50	454.50	454.50	437.00s	452.00
Dec	459.00	458.00	456.00	438.00s	455.00
Jan	459.40	460.00	458.50	439.90s	454.90
Mar	464.00	464.00	463.00	443.80s	458.70
May	469.00	469.00	467.50	448.00s	462.90
Jul	472.50	473.00	472.50	452.60s	467.30
Sep	477.20	477.20	475.00	457.20s	472.00
Dec	485.00	485.00	484.70	465.00s	479.70
Jan	487.50	487.50	487.40	467.50s	482.40
Mar	493.00	493.00	492.70	472.80s	487.70

Sales estimated: (Unavailable).

COTTON, NO. 2 (50,000 lbs)

Dec	81.30	81.35	79.04	a79.04	81.04
Mar	82.00	82.10	79.76	79.76	81.76
May	82.35	82.35	80.01	a80.01	82.01
Jul	80.50	80.50	78.05	a78.05	80.05
Oct	72.05	72.15	70.40	70.40	71.90
Dec	67.40	67.40	66.76	66.76	67.40
Mar				b66.75	67.50

Sales: 6,258.

ORANGE JUICE (15,000 lbs)

Nov	48.50	48.50	48.25	48.40	49.00
Jan	47.40	47.70	47.25	b47.40	47.50
Mar	48.50	48.60	48.15	b48.45	48.55
May	49.45	49.45	49.30	b49.40	b49.55
Jul	50.25	50.30	50.25	50.30	b50.50

Sales: 150.

GOLD (100 troy ounce)

Dec	139.50	143.00	135.50	135.90s	136.90
Jan	140.00	140.50	140.00	136.30s	137.30
Feb	140.50	142.00	136.30	136.80s	137.80
Apr	141.00	143.50	137.30	137.80s	138.80
Jun	142.80	144.50	138.50	138.80s	139.80
Aug	143.50	145.50	142.50	140.00s	141.00
Oct	144.70	146.80	144.60	141.20s	142.20
Dec	145.00	147.80	142.00	142.40s	143.40
Feb	147.50	148.30	141.50	143.60s	144.60

Sales: 5,809.

CHICAGO FUTURES
Nov. 15, 1976

WHEAT (5,000 bu)

	Open	High	Low	Close	Prev
Dec	2.57½	2.62	2.55½	2.62	2.57
Mar	2.66	2.71	2.63	2.71	2.65¾
May	2.68	2.73	2.66	2.72½	2.67¾
Jul	2.68½	2.74	2.66¾	2.74	2.68
Sep	2.73	2.78	2.71¾	2.77½	2.72¾
Dec	2.79½	2.86	2.78	2.86	2.80

CORN (5,000 bu)

Dec	2.34½	2.36¾	2.30½	2.32	2.32
Mar	2.42¾	2.42¾	2.38¼	2.40¼	2.40
May	2.47½	2.48½	2.43½	2.44¾	2.47
Jul	2.51	2.51	2.47	2.47¼	2.50
Sep	2.51	2.51½	2.47	2.47½	2.48½
Dec	2.46	2.46½	2.43	2.44½	2.45

SOYBEANS (5,000 bu)

Nov	6.46	6.47	6.24½	6.29	6.38
Jan	6.52	6.52	6.27	6.32	6.54
Mar	6.55	6.55	6.30¾	6.37	6.57
May	6.47	6.49	6.24	6.29	6.51
Jul	6.38½	6.39	6.17	6.23	6.38
Aug	6.28	6.28	6.11	6.15	6.31
Sep	5.98	5.98	5.76½	5.78	6.01½
Nov	5.83	5.83	5.58	5.65	5.94½

SOYBEAN OIL (60,000 lbs)

Dec	22.15	22.15	21.20	21.20	22.25
Jan	22.30	22.30	21.32	21.32	22.38
Mar	22.50	22.50	21.32	21.32	22.38
May	22.50	22.50	21.53	21.53	22.55
Jul	22.50	22.50	21.53	21.53	22.55
Aug	22.20	22.20	21.05	21.05	22.05
Sep	21.50	21.50	20.25	20.27	21.25

SOYBEAN MEAL (100 tons)

Dec	179.50	179.50	174.10	175.80	179.30
Jan	181.00	181.00	176.20	178.50	180.50
Mar	182.00	182.00	178.00	179.50	182.00
May	181.50	181.50	177.50	180.00	181.50
Jul	178.00	178.50	175.00	177.00	178.50
Aug	176.50	176.50	174.00	174.50	176.50
Sep	171.50	171.50	168.00	169.00	172.00

SILVER (5,000 troy oz)

Nov	—	—	—	433.00	453.60
Dec	457.50	458.00	433.50	434.50	453.00
Jan	—	—	—	436.00	455.00
Feb	461.50	462.10	437.00	437.00	457.00
Apr	466.00	466.00	440.80	441.50	460.50
Jun	470.50	470.50	445.50	446.70	465.00
Aug	475.50	475.50	451.20	451.20	470.50
Oct	480.50	480.50	457.00	458.00	475.00
Dec	486.50	486.50	462.00	462.00	480.20
Feb	491.50	491.50	467.00	467.00	485.70
Apr	494.60	494.60	472.00	472.00	491.30
Jun	499.00	499.00	479.00	479.00	497.00

LIVE BEEF CATTLE (40,000 lbs)

Dec	40.20	40.40	39.90	40.05	40.70
Feb	40.05	40.05	39.30	39.30	40.40
Apr	39.75	39.75	38.85	38.85	39.90
Jun	41.55	41.55	41.05	41.10	41.90
Aug	42.00	42.00	41.50	41.50	42.30
Oct	42.25	42.25	42.00	42.20	b42.60
Dec	43.05	43.05	42.50	42.72	a43.22

Sales: Dec 3382; Feb 3760; April 2457; June 660; Aug 203; Oct 141; Dec 16.
Open interest: Dec 12549; Feb 13378; April 8482; June 3490; Aug 1094; Oct 316; Dec 52.

LIVE HOGS (30,000 lbs)

Dec	35.05	35.40	32.77	33.20	33.45
Feb	33.75	33.80	31.80	32.10	32.45
Apr	30.40	30.60	30.05	30.30	30.65
Jun	32.90	33.05	32.60	32.70	33.25
Jul	34.00	34.00	33.60	33.70	34.30
Aug	33.40	33.40	33.10	33.10	a33.85
Oct	33.00	33.00	32.70	a32.80	b33.65
Dec	34.50	34.50	33.85	a34.02	a34.75

Sales: Dec 1310; Feb 1128; April 586; June x73; July 128; Aug 37; Oct 42; Dec 33.
Open interest: Dec 3411; Feb 2087; April 2270; June 718; July 665; Aug 579; Oct 257; Dec 128.

SHELL EGGS (22,500 doz)

Nov	71.30	71.35	70.75	71.35	71.35
Dec	68.90	68.90	67.40	67.40	69.10
Jan	65.15	65.20	62.05	62.05	63.50
Feb	57.00	57.35	56.75	57.35	57.30
Mar	—	—	—	a55.45	a56.45
Apr	52.00	52.85	51.85	52.70	a52.30
May	—	—	—	a51.00	a51.20

Sales: Nov 77; Dec 595; Jan 108; Feb 14; March 0; April 4; May 0.
Open interest: Nov 356; Dec 1669; Jan 699; Feb 284; March 34; April 11; May 2.

PORK BELLIES (36,000 lbs)

Feb	49.25	49.40	48.30	48.50	49.75
Mar.	46.90	46.90	47.70	47.70	49.25
May	50.00	50.00	48.40	b48.40	50.10
Jul	50.05	50.10	48.50	b48.80	50.40
Aug	49.05	49.05	47.60	47.60	b49.20
Feb	—	—	—	n53.00	n53.00
Mar	—	—	—	n52.40	n52.50

Sales: Feb 3150; March 284; May 180; July 72; Aug 24; Feb 0; March 0.
Open interest: Feb 4881; March 2424; May 1460; July 739; Aug 445; Feb 60; March 61.
b—Bid; a—Asked; n—Nominal

International Bonds Traded in Europe

Midday Indicated Prices

Dollar Bonds

Air France 9½-82	102½	103¼
Ashland 8-87	97	98
Aust.R.D. 9¼-80	103	104
Aust-Swiss 6-87	96	97
Bell Cda 8¾-86	102¼	103¼
BFCE 8¾-85	100	101
B.N.P. 9½-81	104½	105¼
Bras Can 9¾-82	101½	102½
British Gas 9-87	99½	100½
Broken Hill 9½-81	103	104
Carrier 8-87	96	97
Charbogaz 8¾-81	103¼	103¾
CNE 9¼-95	102½	103½
CN Retine 10-30 3	104	105
Cons Foods 7¼-92	93	94½
Conoco 8-86	101	101½
Cont Tel 8¼-86	101½	102½
Cul Ham 8-87	95½	97½
Denmark 7¾-90	87	88
Dow Corn 8¾-86	102½	103¼
Dupont 7¾-85	101½	102½
EEC 9¼-82	101½	102½
EFS 8¼-91	101½	102½
EGS 8¼-90	101½	102½
EIB 9¼-86	103½	104¼
Esso 9¼-86	103	103½
Euratom 9-86	103	103½
First Chic 9-82	100½	101½
Gen Mot 8¼-86	101½	102½
Gould 9¼-86	100	101
Gulf Wstn Fin 8½-82	101½	102½
Heme Oil 9¼-86	100	101½
I.D.B.I. 9¼-87	102½	103½
Int. Util 8¼-82	100	101½
ISE Canada 8-82	101½	102½
Manitoba 8¼-91	102½	103½
Michelin 9¼-86	102½	103½
Mobil 7¾-83	100½	101½
Montreal 9¼-81	102½	103½
Montreal 9¼-83	102	103½
Motorola 8-87	100½	101½
Nat. Fuels 10-81	101½	102½
National 8-86	98½	99½
New Brunsw 9-83	102½	103½
N Zealand 9¼-92	104	105
N Zealand 8½-83	102½	103½
NrgKomBk 7½-87	94	95
Norpipes 9¼-86	101½	102½
Norskhydr 9¾-85	104	105
NorthAMR 7¾-79	100½	101¼
Norway 9-88	104½	105½
Norway 8½-81	101½	102½
Occidental 9¾-82	102	103
Ontario 9-83	104	105
Oslo 9-88	99½	100½
Pac Light 9¼-81	103½	104½
Pennwalt 8-87	97¼	98¼
QuebProv 8½-81	102	103
QuebProv 9-83	102½	103¼
QuebProv 7¾-88	93¾	94¼
Ralston 7½-87	97¼	98¼
ReadBates 9½-81	101½	102½
Sandvik 9¼-86	103¾	104¼
S.A.S. 8-85	94¾	95¾
Seagram 9-83	103½	104½
SFE 9-87	102½	103½
Tenneco 7¼-79	101	102
Tenneco 7¾-87	95	96
Textron 7¾-87	94½	95½
Transocean 8-85	101¼	102¼
Transocean 7½-87	98½	99½
Union Oil 7-79	101	102
Union Oil 7½-87	93	94
Utah 8-87	94½	95½
Volvo 9½-85	103¾	103¾

Convertible Bonds

Amerada 4½-87	80	83
Ashland 5-88	84	84
Beatrice 4¼-91	114	116
Beatrice 4½-92	90½	101½
Borden 6¾-91	103	110
Borden 5-92	97½	99½
BroadHale 4¾-87	77	79
Carnation 4-88	81½	83½
Chevron 5-92	106	108
Chrysler 4¾-88	62	64
Chrysler 5-88	67	69
Cont Tel 5½-88	81½	83½
Cumm In 6¼-88	94½	96½
Dart Ind 4¾-87	83½	85½
EastKodak 4¾-88	103½	105½
Econ Lab 4¾-87	76½	78½
Firestone 5-88	86	88
Ford 6-86	95½	97½
Ford 5-88	85	87
Gen Elec 4¼-87	83	85
Gen Food 4¾-82	90	92
Gillette 4¾-82	85½	87½
Gillette 4¾-87	72	74
Gould 5-87	97½	98½
Gulf West 5-88	89	91
Honeywell 6-86	82½	84½
I.S.E. 6¼-89	86½	88½
ITT 4¾-87	77	79
Komatsu 7¼-90	102	103½
Matsushita 6¾-90	100	110½
Mitsui 7¼-90	102	103½
McDerm 4¾-87	136½	138½
Morgan JP 4¼-87	107½	109½
Nabisco 5¼-88	94	95
Owens Ill 4½-87	109	111
Penney JC 4½-87	84	86
Phil Lamb 4¾-83	94	96
P.C.A. 5-87	77	79
Revlon 4¾-87	107	109
Revlon 4¾-87	107	109
Sperry 4½-88	95	97
Squibb Intl 4¼-87	78	80
Texaco 4½-88	77	79
UnCarb 4¾-82	102	104
WarnLam 4½-87	79	81
WarnLam 4½-88	75½	77½
Xerox 5-88	76½	78½

Bondtrade—Index
(Basis Dec. 31, 1966=100)

	Med.	Long	Conv.
Yesterday	101.46	92.95	104.09
Previous	101.51	93.06	104.39

Currency Rates

November 15, 1976

By reading across this table of yesterday's closing inter-bank foreign exchange rates, one can find the value of the major currencies in the national currencies of each of the following financial centers. These rates do not take into account bank service charges.

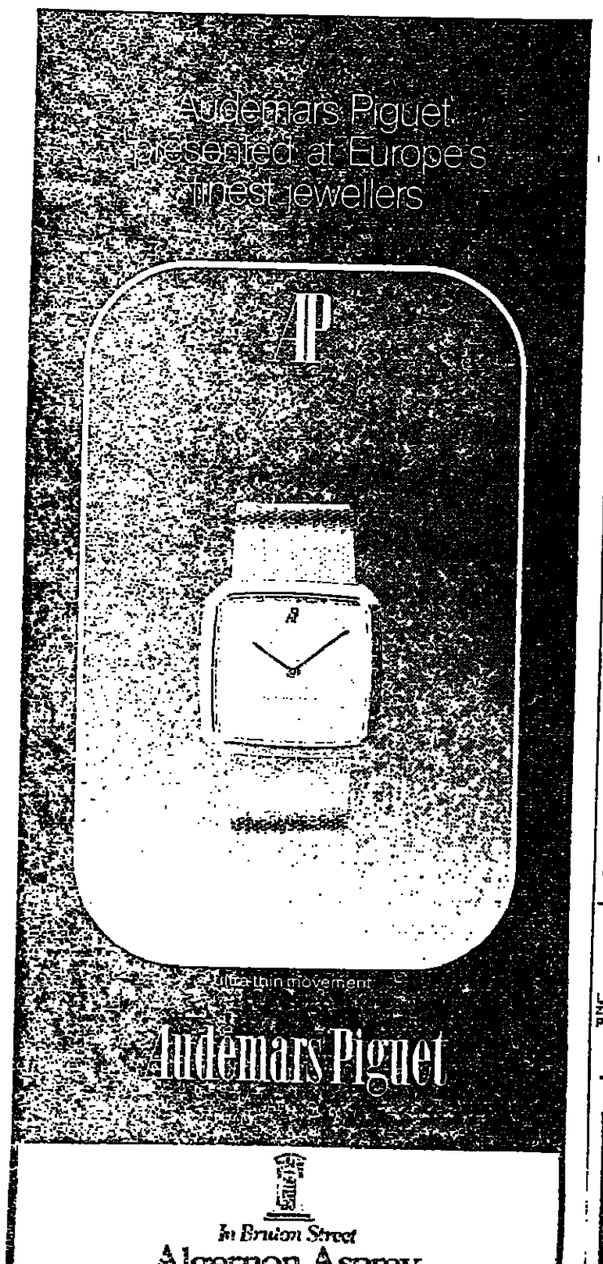
	$	£	DM	FF	L. It.	Gldr.	BF com.	SwissF.	Dan.Kr.
Amsterdam	2.5715	4.1570	104.605*	50.08*	29.275	—	6.8210*	103.635*	42.77
Brussels	36.75	59.07	15.141	7.1455	4.2791	14.6675	—	15.20	6.27
Frankfurt	2.4167	3.8721	—	47.34*	2.7955	95.60*	6.5800*	99.07*	40.87*
London (£)	1.5420	—	2.587	3.1790	1.8420	4.155	60.925	4.00725	9.715
Milan	1555.75	1792.50	387.67	171.69	—	341.87	23.70	354.27	146.15
Paris	4.5150	5.19125	206.915*	—	5.7600*	196.300*	13.4325*	204.125*	84.250*
Zurich	2.4275	4.005	100.00*	96.44*	0.2525*	96.44*	6.58*	—	41.30*

The following are dollar values only: Danish krone: 5.91925; Escudo: 51.455; French F. 4.70; Peseta: 66.45; Schilling: 17.165; Sw. krona: 4.2380; Yen: 294.55; Norw. krone: 5.0200; Fin. mark: 3.8600; Belgian financial franc: 37.23; Hong Kong $: 4.7750; Singapore $: 2.4555. The Canadian dollar is worth U.S. $1.0241.

(a) Commercial franc. (*) Units of 100 (x) Units of 1,000. (z) Units of 10,000.
(c) Amount needed to buy one pound.



It's value remains constant.



NEW YORK (AP) — The following list is a selected National Securities Dealers Assn. over the counter Bank, Insurance & Industrial stocks.

	Bid	Ask
AEL Ind	2½	3½
AFA PrS	4½	5
AID Inc	7	7¾
AVM Cp	¾	1¼
Addisn W	6	6½
Adv Ros	2¾	3¼
Alberts	5¾	6½
Alico Inc	8½	8¾
Allerg Ph	23½	24
Allyn Bac	6	7
Am Exp	38¼	38¾
Am Finl	9¾	10⅛
Am Furn	2	2¼
Am Greet	9½	9½
A Micro	6¾	7⅛
Am Telev	19	19¾
Am Weld	9¾	10¼
Amtr Dv	⅜	½
Anadite	7¼	7½
Anheus B	23¾	24¼
Ard May	1½	1½
ArkWtG	20	20¾
AsCC Bot	12	12¾
AtlGas Ll	14½	14⅝
Baird Al	3½	3¾
Bang Hy	13¾	14¼
Bkam Rlf	7¾	8¼
Bassett F	17¼	18
Bavis Mk	8¼	8¾
Beeline F	5⅞	6⅛
Berz Lab	36¾	37½
Bibb Co	7¾	8¼
Bird Son	31½	32
Birtchr	1	1⅛
Bick Hills	18½	19
Bonza Int	2½	2¾
Braden	7⅛	7⅜
Brinks	7⅜	7½
Brks Sca	19¾	20½
Brwning	3½	4
Buckb M	3¼	3⅜
Buckeyeln	7⅝	8¼
Burn Sim	3⅞	4¼
CalWSv	34½	35
Camal Ch	3½	3⅞
Canrad H	2¾	3¼
Cap Swst	3⅜	4
Caplin Air	1¾	2⅛
Cap Tec	2¼	2¾
Care Cp	3¼	3¾
CenVt PS	14¼	14⅝
Chm Lea	10½	11½
Chesa Ut	11¼	12¼
Chi Brdg	52½	54½
Chiltn Cp	5⅛	5½
ChrisSe	115½	119½
Circle F	4	4¼
CitznUt A	32⅝	33½
CitznUt B	31	31½
Clark Mf	28½	29¼
Clow Cp	6½	6¾
Colu Vent	¾	1⅛
Com Clr	10	10½
Coml Sh	24½	26
Comw Pa	27⅜	28½
Con Pap	28½	29½
Crew Co	9	9¾
Cross Co	17¾	18½

Closing Prices, Nov. 15, 1976

	Bid	Ask
Cutlr Fed	1¾	2⅛
Danly M	9	10
Data Dgn	4¾	5⅛
Data 100	7	7½
Dayt Inc	27	28½
Decor In	1⅝	2⅛
DeKlb Ag	30¾	31¾
Delhi Oil	3⅝	4¼
DeLux C	22	23¾
Dentsply	12¾	13¼
Det IntBr	29½	30½
Dewey El	1	1⅛
Diam Cry	15	15¾
Dixn Cru	16¾	17½
Docutel	5	5⅜
Dollar G	9	9⅝
Dorch G	10	10¾
Dovle DB	14¾	15½
Dunkin D	5½	5⅝
Durlron	13¾	14
Eberln In	3¾	4¼
Econ Lab	25½	26
ElPas El	11⅜	11½
Elder Be	6	6¾
Elec Nucl	5	5¾
Elec Mod	1¾	2⅛
Energy C	21¾	22½
Entwistl	5¼	6
Enguiry Oil	29	29½
Ethan Al	18¼	19
Fab Tek	⅞	1⅛
FidUn Lf	19½	20⅜
Fingrht	4½	4⅞
FtBkSvs	38	38½
Fst Bost	19¾	20½
FtEmpSt	7⅜	8⅛
FtWnFn	19½	21⅛
Flckngr	11½	11¾
Fla WatU	⅛	½
Forest O	19	19¾
Frmlail	⅝	1⅛
Fotomat	10	10½
Frkln Cp	5½	5⅝
Frnkln El	15½	15¾
Frnd Ice	15	15¾
Gen RIEs	3	4
G Reinsu	162	167
Gov EFin	9	9¾
Grash Cn	16	16¾
Green Mt	9	11½
Grey Adv	12½	13¾
Gulf Intst	13¾	15⅜
Gyrodn	2½	3¼
Harper R	7¾	7¾
Hartf NC	11⅞	12½
Henred F	15½	16¼
Holobm	1⅞	2¼
Hoover	10	10½
Horiz Res	½	1½
Hosds Pap	25½	26½
Hyatt Cp	5⅜	6⅛
Hyatt Int	3½	4
Ind Nucir	2⅜	2¾
Infra Ind	2	2½
Intel Cp	49	50½
Interc En	8¾	9¾
Intrmk In	7¾	8¼
Intrmt G	14⅜	15⅛
InBk Wsh	3¾	4
IaSou Ut	23¾	25½
Jamsay	12½	13¼
Jiffy Fds	¾	1¼
Joslyn M	13¾	14⅜
Keisr SH	28¾	29½
KaisSH pf	1 ¾	19¼

	Bid	Ask
Kalvar	1⅛	1⅜
Kaman A	17¾	18½
Kamps A	5½	6¼
Kate Gre	¾	¾
Kavsam	2¾	3½
Kear Tr	6½	7¼
Kelly Svc	17½	18¼
Keuff Ess	10	11½
Keye Fib	13½	13⅝
Key CusF	6¾	7¼
Keys Int	14	15¾
King Int	1½	1⅝
Knep Vog	15¾	16¾
Lance In	20¾	21½
Land Res	⅜	1⅛
Lane Co	17½	18½
Lin Bcast	14⅜	14¾
Log Etrn	3¼	4
Madsn G	14¾	14⅞
Maj Rlty	2-16	¾
Mallkrt	39	40
Manor C	4	4½
Maui LP	17⅜	17⅞
McCorm	32½	33
McQuay	14½	15¼
Measur	8¾	9¼
Medtrn	21¼	22
Merid In	1½	2¼
Mdtsx W	17	17¾
Middl Ca	2½	2⅞
Midl Bks	20½	21½
Midw Gl	13¾	14¼
Millipr	29¾	27¼
Miner In	4¼	4⅝
MissVl G	14¼	15
Monf Col	4¼	4⅝
Moore S	11⅝	14⅞
Moore P	7¾	8½
Mors Res	1	1½
Mostek	15¼	15⅝
Motch M	4¼	5½
Mot Club	2⅝	3½
Mueller	14½	15½
Narag Cp	9½	10½
Nat G&O	12	12¾
Nat Lib	4⅝	5¼
N SecRsh	4	4½
Natnw Rl	5½	6⅝
NJNat G	13¾	14½
Nielsn A	18⅞	19⅝
Nielsn B	19½	19⅞
NoCar Gs	11⅜	12
NoEOI un	28¾	29
Nortrp Ki	18½	19½
NW NatG	8¾	9⅛
NW Pulsv	17⅞	18⅝
Noxel Cp	14⅜	14⅞
Ogilvy M	26½	27¼
Ohio Ferr	16½	17¾
Ormont	15¼	16
Otter TP	19½	20
Over NA	4¼	4⅝
Pabst Br	21⅝	22⅛
PacGa R	22½	23
Pakco	⅜	1½
Parks H	4	4½
Pauley P	5⅝	6
Peerl Mf	11	12
Pa Enter	16¾	17½
PrsDWt B	12	13½
Pepsi BW	11⅜	12¼
Petrsn H	10½	11¼
Petrolit	35½	36½
Pettibon	19½	20½

	Bid	Ask
Piedmt A	5	5½
Pinkrtn	32	35¼
Pion HiB	19⅝	20½
Pistilln	2½	3½
Possis Cp	1	1½
Proarp	1¼	1⅝
Pubs NC	11¾	11¾
P Bennet	16¼	17
PutD Cap	3¾	3⅞
Qual Inns	1⅞	2⅛
Ragen Pr	1½	2⅛
Rahall C	7¾	7⅞
Raych Cp	100	105
Ravmnd	11½	12½
Recog Eq	7⅜	8¼
Read Ex	37¾	38½
Robin M	15¾	16¾
Roselon	4	4½
Rouse	4¼	4½
Rus Stov	15¼	16
Sadlier	2	2½
Scan Dat	1¼	1½
Scripps H	30	32
Seis Delt	1⅜	1¾
Seneca F	32¾	33¾
Shaw Cp	19¾	20
SevenUp	32½	33
Shaw Cp	19½	20¾
Snap Tls	21¾	32¾
SolidSt Sc	7½	8½
S CalWat	13	13¾
SwGs Cp	10⅜	10¾
SwEl Sv	15½	16½
Standyn	18⅝	19⅜
Std Regis	17¼	18
Stan HPd	14¾	15¼
Sterls Str	4¼	5
Strawb Cl	24	25½
Super El	4½	4¾
TIME DC	3¾	4⅛
Tampax	34½	35½
Teyln WI	18¾	19¼
Tech Pub	12	13
Tecum P	44½	46½
Ten nant	26	28
Tifmy Cp	9	9½
TroscoCp	3¾	4
Transo O	11½	12
Trico Pd	32½	33½
Trim OG	2¾	3

Amex Nationwide Trading (3 O'clock) Nov. 15

Stocks and Div in $	Sls. P/E	100s.	High	Low	3 p.m. Quot.	Chge prev. Close	
E							
EAC In	5	2	2⅝	2⅝	2⅝		
EarthRes .7	6	14	16	15⅝	16	+ ⅛	
EstrnC 1.40a	7	2	24⅝	24⅝	24⅝		
ElazarE .24	4	2	5	5	5		
Ecodyne .10b	6	2	8⅛	8⅛	8⅛	— ⅛	
Edmos Cp	6	6	1⅞	1⅞	1⅞		
EDO Corp.10e	6	1	9	9	9	— ⅛	
EnrthPh .20a	5	5	8⅝	8⅝	8⅝	+ ⅛	
ElcorCa .10	7	12	6⅝	6½	6⅝	— ⅛	
ElHose .10r	18	17	3¼	3⅛	3⅛	— ⅛	
ElAudD .25j	7	5	2⅛	2⅛	2⅛		
ElecEng .28	6	15	8¼	7⅞	8¼	+ ⅛	
ElectnicA 1	9	1	14⅝	14⅝	14⅝	+ ⅛	
EnrgyRes	5	56	4⅞	4⅝	4⅝	+ ⅛	
ErnstEC .64	5	20	9⅛	9⅛	9⅛	+ ⅛	
Ero Ind	13	1	1¼	1¼	1¼		
Espey Mfg	5	2	6	6	6		
EsseRed .28a	6	4	6⅝	6⅝	6⅝	— ⅛	
EssexCh .32	5	10	6¼	6¼	6¼		
EvanAr .10r	8	2	9⅛	9⅛	9⅛	+ ⅛	
Executin .27j	15	12	3½	3⅜	3½	+ ⅛	
F							
FPA Corp		2	3½	3½	3½		
FabInd .18a	2	1	4¼	4⅛	4⅛	— ⅛	
Fabten .40	25	1	3¼	3¼	3¼	— ⅛	
FairInd Hob		16	2	1⅞	1⅞		
FairmC .14e	7	7	3	2⅞	3	+ ⅛	
FalcnS .60	6	33	32⅝	32	32⅝	+ ⅛	
FarmDolr .16	7	1	4⅜	4⅜	4⅜	+ ⅛	
Family Roc	3	2	1⅛	1⅛	1⅛	+ ⅛	
FannyF .28e	7	6	9½	9½	9½	— ⅛	
Fash Fabric	17	1	5	5	5		
FavDrs .16e	11	17	14	13⅝	13⅝	— ⅛	
FedMart .60	5	2	16	16	16	+ ⅛	
FedRity 1.24	11	2	13⅝	13⅝	13⅝	+ ⅛	
Fed Resrces		38	4¾	4⅝	4⅝	— ⅛	
Felmet .12e	16	19	14½	14⅛	14½	— ⅛	
Felsway .36	5	1	7¾	7¾	7¾		
Fibreband wt		1	1¾	1¾	1¾		
Fidelco Gth		25	1½	1½	1½		
FlmCp Am	4	3	13	13	13	+ ⅛	
Flinway .85f	5	1	6¼	6¼	6¼	— ⅛	
FlnGen .36b	5	20	8	7⅞	8	+ ⅛	
FlnGnA .36b		x1	7⅞	7⅞	7⅞	+ ⅛	
FlCoen .20	7	2	5¼	5¼	5¼	— ⅛	
Fst Hartford		2	1	1	1	— ⅛	
FstFLSh .12	28	14	8⅞	8½	8⅞	+ ⅛	
Fstmrk .86j		5	2¼	2¼	2¼	+ ⅛	
FtWaSh .60	5	1	9	9	9	— ⅛	
FischP .48f	4	8	12⅛	11⅞	11⅞	— ⅛	
FlichtdG 1.44	7	2	15⅞	15⅝	15⅞		
Flase Ind		1	1⅝	1⅝	1⅝		
Flagstaff .5	2	2	3½	3½	3½		
FlightSf .06e	7	30	9	9	9	— ⅛	
Flock Ind		2	¾	¾	¾	+1-16	
FlaRck .16	10	2	3¼	3¼	3¼		
Flowers .54	5	29	15	14½	14⅝	— ⅛	
FlokaI	8	11	13¾	13½	13½		
FlyDia Oil .6	6	15	17	17	17	+ ⅛	
FordCan .5a	5	150	89½	89⅛	89⅛	— 1	
Forest City	11	5	7⅜	7⅜	7⅜		
Forest Labs	6	7	3⅜	3⅜	3⅜		
Franklin RI		4	1⅜	1⅜	1⅜		
FrankNu .36	6	5	7⅛	7⅛	7⅛	+ ⅛	
Frantz .80	6	1	16½	16½	16½		
Fresnillo .40	8	32	19⅜	19	19⅛	+ ⅛	
Frigitmo .55f	6	5	8	8	8	— ⅛	
Frischs .20b	7	1	7½	7½	7½	— ⅛	
Frontier Air	5	16	5⅝	5½	5⅝	+ ⅛	
G							
GIT Ind		6	1⅝	1	1	— ⅛	
GRICp		16	2⅜	2⅜	2⅜	— ⅛	
GSCEn .42c	71	2	11⅜	11⅜	11⅜	— ⅛	
GTI Corp		42	1⅜	1⅜	1⅜	— ⅛	
Gabriel .20	4	2	9⅞	9⅞	9⅞		
Galaxy Cpl	8	6	8⅝	8⅝	8⅝		
Garar .44e	4	1	8¼	8¼	8¼	— ⅛	
Garcia Corp		14	1⅞	1⅞	1⅞	— ⅛	
Gaylord .05e	3	5	3½	3½	3½		
Gaynor Stef		14	⅝	⅝	⅝		
GnElmr .84e		4	2½	2½	2½		
Genl Explor		6	3¾	3¾	3¾		
G Housewar	4	10	2⅞	2⅞	2⅞		
Gen Recrat		11	⅞	⅞	⅞	— ⅛	
Gen Resrch	4	1	2⅜	2⅜	2⅜		
Genge Inc	5	7	1⅞	1⅞	1⅞		
Geon Ind		16	1⅜	1⅜	1⅜		
Gerber Scl	9	1	3¾	3¾	3¾	— ⅛	
GiantFd .1a	5	2	14⅝	14⅛	14⅛		
GiantYel .10i	47	299	8¾	8	8	— ⅛	
Glazding Cp		4	3⅛	3⅛	3⅛		
Glasrock Pr		5	3½	3½	3½		
Glatfltr 1.52	5	18	29¾	29½	29¾	— ⅛	
GlenGer .16	5	x13	5¾	5	5		
Globelnd .60	4	8	13⅜	13	13⅜	— ⅛	
Glover .10e		2	3½	3½	3½		
Glxblatt .28	8	1	3⅛	3⅛	3⅛		
Golden Cycl	68	77	13⅜	12⅝	13⅜	+ ⅛	
Goldfield Co		54	11-16	⅝	⅝	—1-16	
Goodrich wt		26	5⅝	5⅜	5⅝	+ ⅛	
GormR .90a	7	8	18⅝	18⅜	18⅝	+ ⅛	
GtAm Ind	3	12	5	4⅞	5	+ ⅛	
GtBasin Pet	51	180	4¾	4½	4¾		
GtLkCh .28	12	23	30	29¾	29¾	— 1	
GtLakR .22r	9	2	5⅜	5⅜	5⅜	+ ⅛	
Greenman	4	12	3	2⅞	2⅞		
GreerHy .12	4	4	5¼	5¼	5¼	— ⅛	
GREIT .40	4	5	5⅝	5⅝	5⅝	+ ⅛	
GrowC .32b	6	6	9	8⅝	9	+ ⅛	
Gruen Ind	100	3	1	1	1		
Guilford .20	3	3	4⅞	4⅝	4⅞	+ ⅛	
GulfRes .Fin	5	1	9⅛	9⅛	9⅛	— ⅛	
Gltstrm LD		8	3¾	3¾	3¾	— ⅛	
H							
Haico Prod		11	⅞	13-16	⅞	+ ⅛	
Hampton Ind	2	5	4⅝	4½	4½	— ⅛	
Hannifd .60	4	12	11⅜	11¼	11⅜	— ⅛	
Harland .48	9	x8	16½	16	16¼	+ ⅛	
Harmn .80b	5	7	20⅛	20⅜	20⅜	+ ⅛	
Hartfd Zdy		20	4⅜	4¼	4⅜		
HartzM .22e	17	16	11⅜	11⅜	11⅜	— ⅛	
Harvey Grp	4	1	9-16	9-16	9-16	—1-16	
Hasbro Ind	4	8	7½	7½	7½		
Hasting .40a	5	2	8¼	8⅛	8¼		
HawaiA .8r	4	2	3⅝	3⅝	3⅝		
Hcelth Chm	9	5	7	7	7		
HealthM .30	4	5	6	6	6		
Heinick .05e	7	19	1½	1½	1½		
Helmn Mfg		3	1	1	1		
HerNat .72	6	1	17⅞	17⅞	17⅞	— ⅛	
HiGInc .15f	20	1	2⅜	2⅜	2⅜		
Highind Cap		4	4¼	4¼	4¼		
Hillhavn .32	5	12	6⅛	6	6⅛	+ ⅛	
Hiptmic .20	9	13	6	5¾	5¾	— ⅛	
Hofmn Ind		2	2	2	2	+ ⅛	
Holly Corp	5	29	3½	3	3⅛		
HomeOA .50	7	2	24⅜	24⅜	24⅜	— ⅛	
HomeOB .50	6	1	21	21	21	+ ½	
HormelG 1	9	5	21½	21½	21½	— ⅛	
Horn Hardart		1	43⅞	43⅞	43⅞	— ⅛	
HospM .40e	22	17	5¾	5¾	5¾	— ⅛	
Hotelm 1.40	12	4	13	12⅝	12⅝	— ⅛	
HouseVI .32	10	7	4⅜	4½	4⅜	— ⅛	
HospMtr In	23	3	7⅝	7½	7⅝		
HouOfM .80	21	80	66⅞	66¼	66¾	+ ⅛	
HousOM wi		32	33⅜	33⅜	33⅜	+ ⅛	
HowelC .40e	4	116	12⅜	12⅛	12½	— ⅛	
Howell .15e	3	6	4⅝	4½	4½	— ⅛	
HubelAL 1.20	9	16	32⅜	32¼	32⅜	— ⅛	
HubellB 1.20	10	7	33⅜	33¼	33⅜		
Huffman .40a	4	17	9⅛	8⅝	9⅛	+ ⅛	
HumHlf .05r	4	13	3	2⅞	2⅞		
HuskyO .80	5	2	17¼	17¼	17¼		
Hycel Inc	15	4	3¼	3	3	— ⅛	
I							
ICBCo .20a		2	4¼	4¼	4¼	+ ⅛	
ICHCp .32f	6	5	4	4	4	— ⅛	
ICMR .90j		5	3⅜	3⅜	3⅜		
ISCFInl .20	14	3	3¼	3¼	3¼		
ITI Corp		1	⅝	⅝	⅝	+ ⅛	
ImpCh .30e	5	1	4 15-16	4 15-16	4 15-16	+3-16	
Imper Ind		3	1⅜	1⅜	1⅜	— ⅛	
ImpOilA .80	11	45	21	20¾	20¾	— ⅛	
Incotern A	12	16	10⅝	10¼	10⅝	+ ⅛	
IndipPL pf 4		2200	46½	46½	46½	— ½	
Inflight Svc		56	11⅛		11⅛		
Inolex Corp		29	14⅜	1⅜	14⅜	— ⅛	
Instron .20		1	4½	4½	4½		
Instrum Sys		59	⅝	13-16	13-16	—1-16	
InsSy pf .25e		5	8	8	8	— ⅛	
Intesrt Res	9	8	1½	1⅜	1⅜	— ⅛	
Intrmedco		5	37	4½	4½	+ ⅛	
IntCour .24	9	15	12	11⅞	12	+ ⅛	
Int Foodsvc		528		1½	1½	+ ⅛	
InFomeralS	5	5	1⅞	1⅞	1⅞	+ ⅛	
IntGeoin .70	4	5	10½	10½	10½	— ⅛	
Int Proteins	5	14	3½	3¼	3½	— ⅛	
IntSeaw .25e	3	2	6⅜	6⅜	6⅜	+ ⅛	
Int Stretch		16	1⅞	1⅞	1⅞		
IntSvCon .25	10	2	28¼	28¼	28¼	— ⅛	
Interpool	8	18	14½	14½	14½	+ ⅛	
Interway Cp		12	9	8⅞	9		
InvDivers A	4	26	13½	13⅜	13½	+ ⅛	
InvDivers B	3	17	3⅜	3¼	3½		
InvestRlt Tr		16	3⅜	3	3⅛		
IronBrd .20		14	7⅜	7¼	7⅜	+ ⅛	
IrvaBrnd pf		6	14⅜	14¼	14⅜	+ ⅛	
IsraelD .75e		5	7⅛	7⅛	7⅛		
J - K							
Jaclyn .40a	4	1	7	7	7		
Jacobs .70a	6	7	8⅝	8¼	8⅝	+ ⅛	
Jamaway .11i	4	18	6⅝	6½	6⅝	+ ⅛	
Jeannet .20	5	29	9⅞	8⅞	9⅛	+ ⅛	
Jetronic Ind	4	2	3	3	3		
JohnPd .30	8	12	8	8	8		
Juniper Pet	8	26	2½	2⅜	2½	+ ⅛	
Jupiter Ind	5	1	5⅜	5⅜	5⅜	+ ⅛	
KTelin .30a	4	3	6¼	6¼	6¼		
Kalsrind .36	7	475	13⅜	12¼	12⅜	— ⅛	
KapokT .20f	9	1	5¼	5⅛	5⅛		
Ketchm .10r	5	6	5⅜	5¼	5¼	— ⅛	
Kewanee .72	8	41	29½	29¼	29⅜	— ⅛	
Keystne .30	4	1	7½	7½	7½	+ ⅛	
KinArk Crp	6	5	1¼	1¼	1¼		
Kingstip .20	4	x8	6	5-16	6	+ ⅛	
KirbyExp		18	11½	10⅝	11	— ⅛	
KnickToy .15	8	258	24½	23⅜	24¼	+ ⅛	
Kollmor .50	9	5	22⅜	22	22⅜	+ ⅛	
L							
LSBInd .10r	6	x22	3½	3¼	3⅜	+ ⅛	
LTVCorp wt		393		9-16	⅝	+1-16	
LaBarge .05	9	7	2¼	2⅛	2⅛	— ⅛	
LaMaur .20	7	4	4½	4	4	— ⅛	
LaQuintaM	6	9	7¾	7¾	7¾		
LafyRad .36	6	17	7½	7⅜	7⅜	— ⅛	
Lake Shore	4	32	2⅜	2 7-16	2 7-16	— ⅛	
Laneco .08e	5	2	2¼	2¼	2¼	— ⅛	
LaTour Bcf	11	2	2	2	2		
LeaRon .30a	6	5	7⅜	7⅜	7⅜		
LeathCo .40	6	1	8¼	8¼	8¼	+ ⅛	
LeeEnr .52	10	18	17	17	17		
Lee Pharm		10	3⅜	3⅜	3⅜		
LewisBF .24	6	9	5	5⅛	6	+ ⅛	
Liberty Fab	2	7	5⅛	5¼	5⅛	— ⅛	
LilliAnn .22	6	4	5¼	5¼	5¼	+ ⅛	
Lincoln Am	15	27	3½	3½	3½		
Lloyds Elec	6	7	4½	4½	4½		
LoogeS .12a	4	3	2¼	2¼	2¼	— ⅛	
LoweThe wt		24	2⅝	2⅝	2⅝	— ⅛	
Logistic .08e	7	9	2¾	2¾	2¾	— ⅛	
LoGemSy .78	6	12	16⅛	15⅝	16⅛	+ ⅛	
Lynch Corp		15	2¾	2¾	2¾		
Lynnwear		2	1⅛	1⅛	1⅛	+ ⅛	
M							
Macrod Ind	3	13	11-16	11-16	11-16		
MePhS 1.32	8	1	15	15	15		
Mamm Mrt	10	40	4	4	4	+ ⅛	
ManhLife .24	8	1	4¾	4¾	4¾	+ ⅛	
MansfT .02r	7	23	3⅜	3⅜	3⅜	— ⅛	
Marinduq B	100	147	1-16	1	1		
MarkCh .28	5	6	22	21¾	22	+ ⅛	
Marlene Ind	3	2	6	6	6	+ ⅛	
Marshall Ind		2	4½	4½	4½	— ⅛	
Marshal Ind	6	4	6¾	6¾	6¾		
MarjPr .20a	7	4	22½	22½	22½		
Maslnd .20a	4	8	6	6	6		
Masnelin .30	6	2	33¼	33	33	— ⅛	
MaulBro .14b	7	12	5½	5½	5½		
McCrowr n		5	⅜	⅜	⅜	+1-16	
McCulO .21i	31	128	2⅝	2⅝	2⅝		
McDonh .80	5	9	18¼	18	18¼	+ ⅛	
McIntsh .70	7	41	16⅞	16¾	16¾		
McKean Cp		7	29⅜	29⅛	29⅜		
Medalst .44	5	2	6¾	6¾	6¾	— ⅛	
Medalm Grp	11		1⅜	1⅜	1⅜		
Medco Jwly	17	1	2	2	2		
Medenco .20	5	17	7½	7½	7½		
MediaGn .40	8	7	16¼	16¼	16¾	+ ⅛	
MegaInl .20	5	47	13¾	13¼	13¾	+ ⅛	
MEMCo	5	8	16	15¾	15¾		
Mercant Ind		1	1⅛	1⅛	1⅛		
Metex .15e	3	10	9¾	9½	9½	— ⅛	
Metrocare		11	1	1	1		
Mich Gent	3	4	3¾	3¾	3⅝		
MichSugar	1	4	3	10⅛	10⅛	10⅛	
MidldCo .10	7	6	4¼	4¼	4¼	+ ⅛	
MidlGls .24b	4	7	10	10	10	+ ⅛	
MillerWe .40	9	85	20¼	19⅝	20	+ ⅛	
MilRoy .25	7	7	13⅜	13¾	13¾	— ⅛	
Mission IT		88	1⅛	1⅛	1⅛		
MoPlCF 1.30	5	5	16	16	16	+ ⅛	
MtchlE	9	32	35⅜	34⅞	34⅞	+ ⅛	
MitreCp .20	5	17	5½	5⅜	5½	+ ⅛	
Modern Mcl	3	6	6	5⅝	5⅝	— ⅛	
Mohrcrp wt		37	19⅝	18⅝	19¼	— ⅛	
Molnlycke .50	9	621	20¼	20⅛	20⅛	+ ⅛	
System Ens	26	38	6¼	6	6¼	+ ⅛	
Monarch Ind		2	19⅛	19⅛	19⅛	— ⅛	
Monog .60	6	1	9	9	9	— ⅛	
MtgGth .40a	5	16	5	5	5		
MottsSup .M	5	1	3¾	3¾	3¾		
MtVMill 1.20	12	9	14½	14⅜	14⅜	— ⅛	
Movietab	5	10	1¼	1¼	1¼	+ ⅛	
N							
Napco .12e	6	4	7¼	7	7	— ⅛	
Nat CSS .20	7	8	17¼	16⅝	17¼	+ ⅛	
NatFlith Ent	7	14	1¾	1¼	1⅛	+ ⅛	
Natrind wt		29	⅝	⅝	⅝		
Natkinsy cp		31	1⅞	1¾	1¾		
Nat Paragn.20	5	80	10	9⅞	10	+ ⅛	
Nat Patent	59	65	7⅛	7	7⅛		
Nat Spinng	1	2	2½	2½	2½		
Nat System	7	5	2⅝	2⅝	2⅝	+ ⅛	
Neisner Bro	2	2	3⅝	3⅝	3⅝		
NEInduCr .48	9	27	22¾	21⅞	22¾	+ ⅛	
Nhlaup .40a	8	5	12¼	12⅛	12½	+ ⅛	
New Idria.04e	6	8	1¼	1⅛	1⅛		
NMex Ariz	39	2	20¼	20¼	20¼	— ⅛	
NProc .82a	8	16	10	9⅞	10	+ ⅛	
NYTimes .60	10	3	13¼	13¼	13¼		
NewbEn .20	12	7	8⅝	8⅜	8⅝		
NewparkRs	5	7	4¼	4¼	4¼		
Nexus .14f	5	5	1¼	1¼	1¼		
NiagFSv .56	4	12	12½	12¼	12½	— ⅛	
Nichols SE.27f	3	2	3⅝	3⅝	3⅝	+ ⅛	
Nolex Cp	28	28	4¼	4	4¼		
Nortek .84	11	2	23¼	23¼	23¼	— 1⅛	
NoAmNat wt		10			⅛	+1-16	
NorAm Coal n		10	12¼	11⅜	11⅜	— ⅛	
NorOil Gas	9	11	6⅞	6¾	6¾	+ ⅛	
NHPS pf 4.25		270	53½	52¼	53½	+ 1¼	
Nuclear Dat	17	14	3¾	3⅝	3⅝		
NumecO Gs	16	2	9	9	9	— ⅛	
O							
OEAInc .20	8	3	3½	3⅜	3½	+ ⅛	
OakwdHom .06r	3	1	8⅞	8⅝	8⅞	— ⅛	
OhioArt .24	6	1	5⅞	5⅞	5⅞	+ ⅛	
OhioB 1.40a	4	21	37	36¼	37		
OilsInd .20e	5	5	6⅜	6⅛	6⅜	+ ⅛	
OhioLine Sys	14	32	17¼	16¾	17⅛	+ ⅛	
OldColCp	20	250	34⅜	34⅛	34⅜		
Originala		1	1⅛	1⅛	1⅛		
OrioleHo .16j		10	8¼	8¼	8¼	— ⅛	
Ormand Ind	14	3	1¼	1¼	1¼	— ⅛	
OSullvn .20	6	1	13⅝	13⅝	13⅝		
Outdr Sport.10e	10	23	5¾	5½	5⅝	+ ⅛	
OverhDr .50	8	46	1	1	1		
Oxford Fst	5	46	3½	3⅜	3½	— ⅛	
OzarkA .05e	5						
P - Q							
P&F Indust		13	17⅝	17¼	17½	+ ⅛	
PGE6pf 1.50		6	15⅜	15⅜	15⅜	— ⅛	
PGE4pf 1.37		5	14¼	14¼	14¼	— ⅛	
PGE5pf 1.25		1	14¼	14¼	14¼	— ⅛	
PGRd pf1.25		5	14⅞	14	14	+ ⅛	
PGptA 1.25		3	14	14	14	+ ⅛	
PG 4.8pf1.20		2	13⅜	13⅜	13⅜		
P 10.18pf2.54		33	28½	27¾	27¾	— ⅛	
P 10.46pf2.62		29	29¼	28½	28½	— ⅛	
PG 8.2pf2.05		1	23	23	23		
PGE 8pf2.25		4	22	22⅜	22⅜	— ⅛	
PGE 9pf2.25		1	5¼	25½	25¼		
PG 4.3pf1.09		3	12½	12¼	12½	— ⅛	
PHoldg .16		7	11¼	11¼	11¼	+ ⅛	
PHold pf1.20		1	15⅜	15⅜	15⅜		
PaciC pf4.50	220	49		48	48	— 1	
PaciC pf4.75	250	51		51	51	+ ⅛	
PNwTel 1.32	1	19	16¾	16⅝	16⅝	+ ⅛	
PacPLpf .5	225	56	56	56	56	— 1	
PalkCorp .40	17	9	25⅜	25⅛	25⅜	— ⅛	
Palomr Finl	18	24	1⅛	1⅛	1⅛		
Pandl Bradf	2	28	3¼	3¼	3¼	— ⅛	
Pantest .20	5	13	4	4	4	+ ⅛	
ParaPk .20a	4	6	4¾	4¾	4¾	+ ⅛	
ParkCh .48a	8	6	11⅛	11⅛	11⅛	— ⅛	
ParkEl 10e		5	21¼	21¼	21½	— ⅛	
ParsonsR .80	5	131	20	19¾	20	+ ⅛	
Pat Fashion	4	46	2⅝	2½	2⅝	+ ⅛	
Patagonia		12	3⅜	3⅜	3⅜		
PatoG wi	4	14	7	7	7		
PennDix wi		2	1⅜	1⅜	1⅜		
PenEnM .60a	6	3	9	9	9	+ ⅛	
PenTr 1.20b	6	1	28¼	28¼	28¼		
PECo .68f	4	6	3⅜	3⅜	3⅜		
PenRIE 1.15	7	4	12	12	12		
PenobS .20e	4	3	4¼	4½	4½	+ ⅛	
PepBoys 1b	5	2	28¼	28½	28½	+ ⅛	
PepCom .60	3	5	13⅞	13¾	13⅞	+ ⅛	
PerkinCp .30	3	10	6¾	6½	6¾	+ ⅛	
PertecComp	7	17	5¼	5¼	5¼		
Petro Lewis	13	7	17½	17½	17½		
PhilLD .34e	3	2	7⅝	7⅝	7⅝		
Phoenix Stl		36	2⅝	2⅝	2⅝		
Pioneer Sys		11	1⅜	1⅜	1⅜	+ ⅛	
PionTex .88	3	7	7¼	7¼	7¼	— ⅛	
PittWVa .56a	9	10	6¼	6	6	+ ⅛	
PhDelM 1.20a	4	21	27	27	27	+ ⅛	
Pittway .90	9	11	28⅝	28⅜	28⅝	— ⅛	
Plant Ind		10	7⅝	7⅝	7⅝	— ⅛	
PlyGem .51f	6	4	4	4	4	+ ⅛	
Polychr .29f	7	9	6⅛	6	6⅛		
Prairie Oil	14	7	7⅜	7⅛	7⅛	+ ⅛	
PrattLmb 1	6	4	13	12⅝	12⅝	— ⅛	
Pratt pf2.25	6	2	32	30	30	+ ½	
PrattRd .20	6	14	5¾	5½	5½	— ⅛	
PresHa 11.2	11	6	21¾	21½	21¾	— ⅛	
PresRealt A		5	2½	2½	2½		
PresRealt B		20	2¼	2	2	— ⅛	
Pressley Cos	12	30	9¾	9⅜	9¾		
PrimMt .12i	9	1	2¾	2¾	2¾	+ ⅛	
PrpCT 1.19e	9	5	10½	10⅜	10⅜	— ⅛	
ProvGas .88	9	1	9¾	9¾	9¾	+ ⅛	
PrdRIE 1.5e		14	11½	11⅜	11½	— ⅛	
PrudBdg .24	4	3	3¼	3¼	3¼		
Prud Group		11	4⅜	4⅜	4⅜		
Pulte Hmes .6	7	5	5⅞	5⅞	5⅞	+ ⅛	
PuntaGrd ls	11	1	2⅜	2⅜	2⅜	+ ⅛	
Purepac Lb.03e	9	2	4⅜	4⅜	4⅜		
R - S - T							
RB Ind	5	2	5⅜	5⅜	5⅜	+ ⅛	
REDM Co	5	3	1¼	1¼	1¼	+ ⅛	
RETInc							

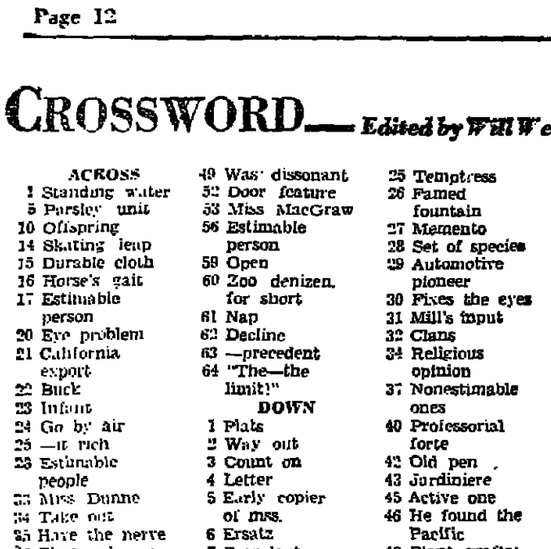
CROSSWORD — Edited by Will Weng

ACROSS

1 Standing water
5 Parsley unit
10 Offspring
14 Skating leap
15 Durable cloth
16 Horse's gait
17 Estimable person
20 Eye problem
21 California export
22 Buck
23 Infant
24 Go by air
25 —it rich
28 Estimable people
33 Miss Dunne
34 Take out
35 Have the nerve
36 Electrical unit
37 Securities
38 Fasten
39 Malefic
41 Old name of the Amu Darya
42 Pursuit
44 Estimable people
46 Spasms
47 Against
48 Genesis man
49 Was dissonant
52 Door feature
53 Miss MacGraw
56 Estimable person
58 Open
60 Zoo denizen, for short
61 Nap
62 Decline
63 —precedent
64 "The—the limit!"

DOWN

1 Plats
2 Way out
3 Count on
4 Letter
5 Early copier of mss.
6 Ersatz
7 Prevalent
8 Office-holders
9 Estimable people
10 Pompous
11 City on the Oka
12 —bene
13 Ukrainian river
18 Wide-eyed
19 Campus figure
23 Container
25 Temptress
26 Famed fountain
27 Memento
28 Set of species
29 Automotive pioneer
30 Fixes the eyes
31 Mill's input
32 Clans
34 Religious opinion
37 Nonestimable ones
40 Professorial forte
42 Old pen
43 Jardiniere
45 Active one
46 He found the Pacific
48 Plant grafts: Var.
49 Torment
50 Delhi V.I.P.
51 —impasse
53 Agitated state
53 Uncontrolled
54 Do-nothing
55 Chemical endings
57 Pronoun
58 Sullivan and McMahon



WEATHER

	C	F		C	F		
ALGARVE	16	59	Clear	MADRID	11	52	Clear
AMSTERDAM	7	45	Cloudy	MILAN	13	55	Cloudy
ANKARA	18	61	Cloudy	MONTREAL	6	32	Snow
ATHENS	17	63	Cloudy	MOSCOW	2	36	Overcast
BELGRADE	25	77	Cloudy	MUNICH	5	41	Rain
BERLIN	9	48	Rain	NEW YORK	6	43	Overcast
BRUSSELS	7	45	Cloudy	NICE	17	63	Clear
BUCHAREST	12	54	Overcast	OSLO	—1	30	Cloudy
BUDAPEST	10	50	Fog	PARIS	9	48	Cloudy
CASABLANCA	27	63	Cloudy	PRAGUE	5	41	Rain
COPENHAGEN	4	39	Clear	ROME	15	59	Clear
COSTA DEL SOL	26	61	Clear	SOFIA	9	48	Rain
DUBLIN	9	48	Cloudy	STOCKHOLM	8	32	Snow
EDINBURGH	8	46	Cloudy	TEHRAN	13	55	Partly cloudy
FLORENCE	18	64	Cloudy	TEL AVIV	27	81	Clear
FRANKFURT	6	43	Rain	TUNIS	15	59	Cloudy
GENEVA	8	46	Cloudy	VIENNA	6	43	Rain
HELSINKI	0	32	Overcast	WARSAW	6	43	Rain
ISTANBUL	17	63	Clear	WASHINGTON	6	43	Overcast
LAS PALMAS	24	79	Cloudy	ZURICH	6	43	Rain
LISBON	15	59	Clear				
LONDON	7	45	Variable				
LOS ANGELES	11	52	Cloudy, fog				

(Yesterday's readings: U.S., Canada at 1700 GMT, others at 1200 GMT.)

INTERNATIONAL FUNDS

ADVERTISEMENT

November 15, 1976

The net asset value quotations shown below are supplied by the Funds listed with the exception of some Swiss funds whose quotes are based on issue prices. Following marginal symbols indicate frequency of quotations supplied for the fund: (d)—daily; (w)—weekly; (m)—monthly; (r)—regularly; (i)—irregularly.

BANK JULIUS BAER & Co. Ltd.:
— (w) Bantrend SFr. 40
— (w) Cedibar SFr. 20
— (w) Cedibar SFr. 60
— (w) Stockbar SFr. 82

BANQUE VON ERNST & CIE.:
— Cie pour Fund SFr. 61
— Ernfund SFr. 99
— ITF Fund N.V. 47.47

CAPITAL INTERNATIONAL S.A.:
— (w) Capital Int'l. $14.21
— (w) Capital Reins S.A. $7.50

CREDIT SUISSE:
(r) Actions Suisses SFr. 243
— (r) Obligations SFr. 900
— (r) U.S. Fund-Bonds SFr. 74.50
— (r) U.S. Fund-Int'l. SFr. 63.25
— (r) Universe-Valor SFr. 79
— (r) SFr. 102
— (r) Europa-Va of SFr. 115.50

DIT INVESTMENT FRANKFURT:
— (d) Concentra DM 20.50
— (d) Int'l Investment DM 10.10

FIDELITY:
— (r) Fidelity Amer. Assets $17.27
— (r) Fidelity Dir. Stock Fd. $11.63
— (r) Fidelity Int'l Fund $16.70
— (r) Fidelity Pacific Fund $20.70
— (r) Fidelity World Fd. $11.25

G.T. (BERMUDA) LIMITED:
— (r) Pacific Fd. Ltd. $5.41
— (r) U.S. Dollar Fund $6.79

JARDINE FLEMING
— (r) Jardine Japan Fund $30.85
— (r) Jard. Sth. East Asia $11.85

LLOYDS INTERNATIONAL MGT S.A.:
— (r) Lloyds Int'l Income SFr. 84
— (r) Lloyds Int'l Income SFr. 34

PROPERTY GROWTH OVERS. Ltd.:
— (r) U.S. Dollar Fund $101.08
— (r) Sterling Fund $102.10

SEPTO:
— (w) Septo (N.A.V.) $12.21

SOFID GROUPE GENEVA:
— (r) Fonsa Sw. Fr. Sh. SFr. 5.7
— (r) Scandinavia SFr. 9.5

SWISS BANK CORP.:
— (d) America-Valor SFr. 147.50
— (d) Intervalor SFr. 91.75
— (d) Japan Portfolio SFr. 134.50
— (d) Safit-valor New Ser. SFr. 104.50
— (d) Bond Selects SFr. 94.50
— (d) Universal Fund SFr. 85.25

UNION BANK OF SWITZERLAND:
— (d) Amca U.S. Sh. SFr. 62.50
— (d) Bond Invest SFr. 57.50
— (d) Convert-Invest SFr. 74.50
— (r) Euro Europe Sh. SFr. 107
— (r) Fonsa Swiss Sh. SFr. 87
— (r) Globinvest SFr. 90
— (r) Pacific Invest. SFr. 75.50
— (d) Simolac Invest. SFr. 75
— (d) Swissfonds Afr. Sh. SFr. 1,500
— (d) Swissfonds Rest of E. SFr. 1,150

UNION INVESTMENT Frankfurt:
— (d) Rentenfonds DM 15.45
— (d) Europafonds DM 10.10
— (d) Uni fonds DM 19.60
— (d) Unirenta DM 43.60
— (d) Unispecial I DM 53.00

Other Funds

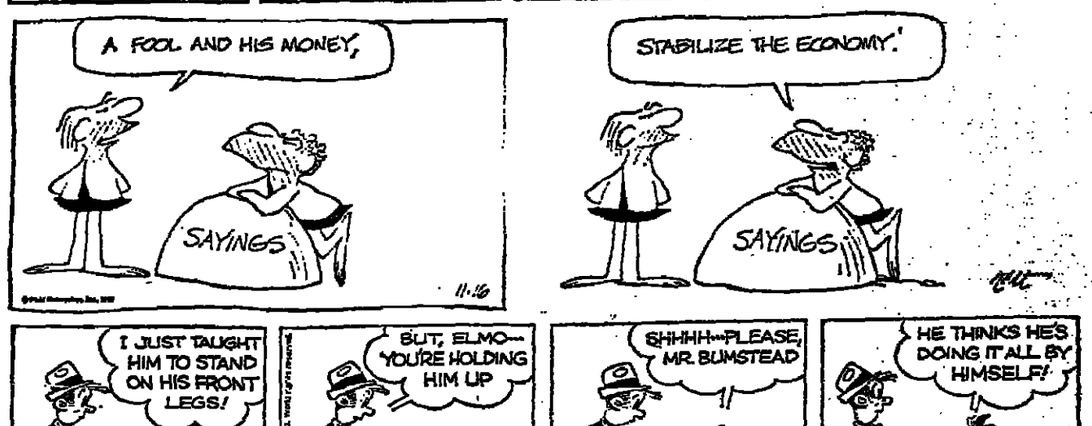
(w) Alexander Fund	$6.83
(d) Trusteor Int. Fd (AEIF)	$7.97
Austral. Select Fd.	$1.67
(w) Browninvest	$13.53
(d) Can. Gas & Energy Fd.	$12.32
(d) Can. Secur Growth Fd.	$4.62
(d) A.G.F. Japan Fd.	$6.13
(d) Capital Resources	LF1.140
(d) Citadel Fund	$3.02
(i) Cleveland Offshore Fd.	$652.99
(w) Convert. Fd. Int. A Certs	$7.80
(w) Convert. Fd. Int. B Certs	$12.75
(d) Convert. Bond Fd. N.V.	$63.69
(i) Crosby Fund S.A.	$4.44
(w) D.G.O.	$58.15
(d) Dollar Fund (ex-div.)	$0.98
(d) Dreyfus Fund Int'l.	$12.96
(w) Dreyfus Intercontinent.	$11.40
(w) Europe Obligations	LF1.023
(w) First Intern't Fd.	$138.16
(w) First Int'l Realty Sec.	$13.95
(d) First Nat'l City Fund	$27.16
(w) Fleming Fund S.A.	$57.11
(r) Fonsolex Issue Pr.	SFr. 656
(d) Formula Selection Fd.	SFr. 63.05
(d) Fonditalia	$0.13
(d) Fund of N.Y. (ex-div.)	$0.66
(w) Future Australia Fd.	$7.29
(w) Guardian Cr. Fd. Int'l	$7.44
(s) Harding Int. Fd.	$9.67
(r) Hausmann Holdgs. NV.	$7.25
(i) H.O.I.T. Hobet	$24.75
(d) Icofund	$9.16
(d) Interfund S.A.	$6.56
(w) Intermarket Fund	$113.57
(w) Int'l Inc Fund (Jersey)	$24.49
(r) Int'l Securities Fund	$3.24
(r) Invest Atlantiques	$21.62
(d) Italamerica S.A. Fund	$7.64
(r) Italfortune Int'l Fd S.A.	$6.31
(d) Japan Growth Fund	$17.06
(d) Japan Selection Fund	$16.19
(w) Japan Pacific Fund	$16.24
(d) KB Income Fund	LF1.355
(d) Kleinwort Benson Int.F.	$11.06
(w) Kleinwort Bens. Jap. F.	$21.56
(r) Leverage Cap Hold.	$31.04
(w) Luxfund	$19.32
(m) MAGNUM Fund Ltd.	$36.11
(d) Mediolanum Sel. Fund	$9.23
(d) Neuwirth Int'l Fund	$1.79
(d) Neuwirth Inv Fund	$2.34
(w) N.A.M.F.	$85.83
(w) Nippon Fund	$14.20
(w) Nor Amer Inv Fund	$5.89
(w) Nor Amer Bank Fd.	$3.29
(r) Pegasus Intern'l.	$6.95
(d) Putnam Intern'l Fund	$21.01
(d) Renta Fund	LF1.916
(d) Rentinvest	LF827
(d) Safe Trust Fund	$10.20
(w) Samurai Portfolio	SFr. 60.70
Share Realty N.V.	SFr. 3.51
Share International N.V.	$4.68
(w) SMH Special Fund	DM36.10
(d) Soros Fund	$245.95
(w) Star Fund	$4.87
(w) Talent Global Fund	$8.84
(w) Tokyo Pac. Hold (Ses.)	$36.52
(w) Tokyo Pac Hold N.V.	$36.68
(w) Transpacific Fund	$21.12
(w) United Cap. Inv Fd.	$12.62
(d) U.S Trust Invest Fd.	$11.16
(w) Western Growth Fd.	$5.83
(w) Western Hemis Fund.	$1,293.54
(w) West Proprietary N.V.	$1,450.17
(d) World Equity Forth Fd.	$787.06
(w) Worldwide Securities	$46.37
(w) Worldwide Special	$2,418.75

DM — Deutsche Mark; * — Ex-dividend; t — New; N.A. — Not available; BF — Belgian francs; LF — Luxembourg francs; SF — Swiss francs; + — Offer price; a — Asked; b — bid. Change P/V $10 to $1 per unit.

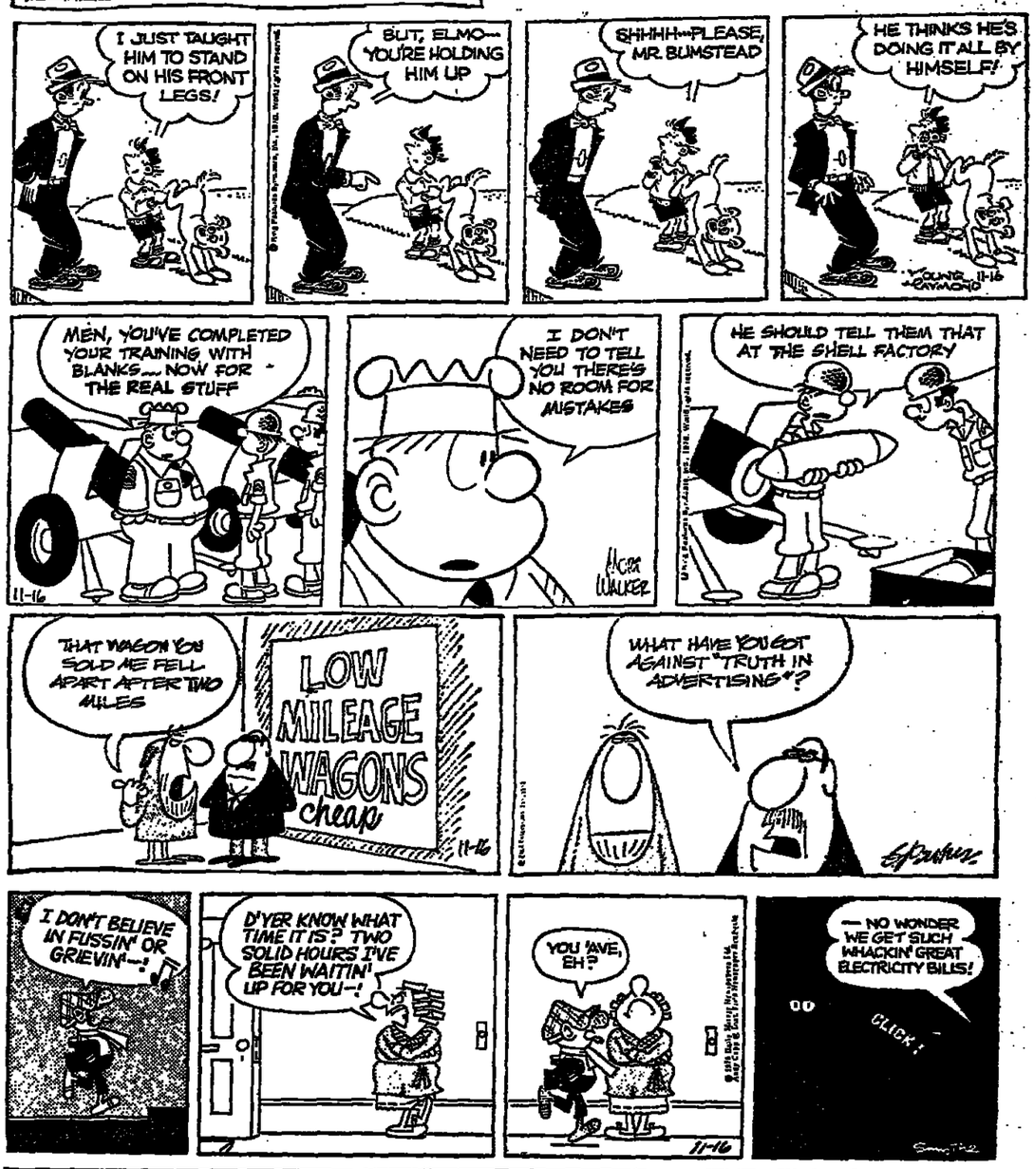
PEANUTS



B.C.



BLONDIE



BEETLE BAILEY

WIZARD of ID

ANDY CAPP



REX MORGAN M.D.



RIP KIRBY

JUMBLE® — that scrambled word game

by HENRI ARNOLD and BOB LEE

Unscramble these four Jumbles, one letter to each square, to form four ordinary words.

NIRED

TAIMY

LIMUHE

OTTYNK

Now arrange the circled letters to form the surprise answer, as suggested by the above cartoon.

Print the SURPRISE ANSWER here: "_____"

(Answers tomorrow)

Yesterday's Jumbles: STAID OUNCE SLOGAN PEWTER
Answers: *Rather big for ballet these days*—AUDIENCES

DENNIS THE MENACE



BOOKS

THE BRIC-A-BRAC MAN

By Russell H. Greenan. Random House. 211 pp.

MAGIC

By William Goldman. Delacorte. 243 pp.

Reviewed by Christopher Lehmann-H

WHAT is so special about a Russell H. Greenan extravaganza? I wish it were time to celebrate his gift for the joyfully sinister and macabre, and to toast the charmingly nihilistic thieves, swindlers and murderers that have sported in his first five novels—"It Happened in Boston?," "Nightmare," "The Queen of America," "The Secret Life of Algernon Pendleton" and "Heart of Gold." I get the feeling that through some oversight or taxonomical confusion (Mr. Greenan's books are difficult to classify, therefore hard to explain), not enough readers are aware of what delightful fun he is poking at the notion that human beings are superior to skunk cabbages.

But it is not the suitable time for celebration, because for one thing Mr. Greenan will probably write plenty more of his extravaganzas before he's finished. For another thing, we have before us today the latest specific example of his work—"The Bric-a-Brac Man," about Arnold Hopkins, a small-time Boston antiques dealer who is forced by a turn of ill fortune from a profession of chicanery into a life of crime, crime being, in Arnold's opinion, "really only business carried on by other means."

Poor Arnold Hopkins. He is really more swindled against than swindling, which is why we grow fond of him in the first place. It's not his fault that he can't cover a bad check for $800 he has passed to a widow for $7,000 worth of Japanese ivory netsukes: Who thought both the $7,000 and the netsukes would disappear when a prospective customer is killed in a mysterious accident? All Arnold wants is to get far enough ahead in the game to open a little antiques shop on Harvard Square. So we can hardly condemn him for accepting a proposal to do a little second-story work from his friend Barney Slocum, who is so au courant when it comes to antiques and language that he knows where all of Boston's marketable knick-knacks reside, and uses expressions such as "hopefully," "between you and I," and "at this moment in time." We don't even blame Arnold for selling his soul to a madman who claims to be the devil. Anything goes in the bric-a-brac trade, and Arnold's soul is surely bric-a-brac.

Once Mr. Greenan has us hooked on Arnold's problem, he seeds his story with the most bewildering set of clues to its resolution. Why does Arnold have a cousin who is an identical replica of Arnold? Why is this cousin good at karate? Why does he want Arnold to burglarize the mansion of three sisters who never go out of doors without covering their faces with veils? And how are we to distinguish the pertinent clues from what may merely be Greenan whimsy—for instance, the presence in the story of René Beauchamp, who runs himself ragged every day dusting and mopping his collection of doll-houses, or of Barney Slocum's wife, who is pugnacious in her mood? Greenan attends the opera wished to, we can these questions until page of "The Bric And one doesn't, Mr. Greenan's much fun.

To appreciate Mr. Greenan's atmosphere in which figured ladies, murderers are not but amusing, one such a book as "Magic," the 10th by the writer who known at the most written the book for "Marathon Man."

Like "The Bric "Magic" is extrem begins with conversa nal written by a cr Fata, who, it later a ventriloquist's d skill later turns o keep a journal her other half of the schizoid personality "Magic" is also t We know somethin is going to happen the line because the prologue in which tracking deer in comes upon a co somebody or someth ing. And Mr. Gre his plot so as to kee between puzzlement tion.

But when "Magi and digested, it is taste except for It seems to have be no other purpose th —and unlike good secrets are all too app performance is over, farther away one g Bric-a-Brac Man" special atmosphere might even argue th an is saying someth about antiquity and corruption. But the wax ponderous over is the very opposite

Christopher Lehm a book reviewer York Times.

Best Se

The New York

This list is based on more than 250 bookst the United States. It necessarily consecutive

FICTION

This week

1 Sleeping Murder Agatha Christie
2 Trinity, by Leon Uri
3 Storm Warning, by Higgins
4 Shiptick, by Kurt Negus
5 Touch Not the Cat, Mary Stewart
6 Dolores, by Jacqu Susann
7 Ordinary People, by Ju Guest
8 Blue Skies, No Cl by Gael Greene
9 Wednesday the Rabbit Fell, by Harry Kemelm
10 The Lonely Lady, by Harold Robbins

GENERAL

1 Passages, by Gail She
2 Roots, by Alex Haley.
3 Your Erroneous Zones, Wayne W. Dyer
4 The Right and the Pos by Leon Jaworski
5 The Grass Is Alw Greener Over the Sep Tank, by Erma Bombe
6 Adolf Hitler, by John Toland
7 Blind Ambition, by J W. Dean III
8 Fire and Ice, by Anne Tobias
9 Blood and Money, Thomas Thompson
10 A Man Called Intrep by William Stevenson

Solution to Previous Puzzle

A	Z	U	R	E		G	A	I	T		A	B	A	B
C	A	N	A	L		R	I	S	E		M	E	G	A
A	S	T	H	E	W	O	R	L	D	T	U	R	N	S
D	U	O		C	H	A	S	E		A	L	E	U	T
		S	T	E	N			T	S	E	T	S	E	
D	E	S	I	S	T		B	R	I	S	T			
A	T	T	N				A	I	N	E		A	T	L
T	H	E	G	U	I	D	I	N	G	L	I	G	H	T
E	S	T		N	O	O	N				R	O	A	D
		S	I	L	T	S		A	G	E	N	T	S	
R	A	M	A	T	E		P	R	O	S				
O	L	I	V	E		P	A	R	T	S		S	R	A
G	E	N	E	R	A	L	H	O	S	P	I	T	A	L
E	N	G	R		P	E	E	P		E	N	A	C	T
T	E	S	S		T	A	M	S		L	A	R	E	S

BRIDGE — By Alan T

In a light-hearted mood, South introduced a psychic bid of one spade when his partner's opening bid of one diamond was doubled on the diagramed deal. This is an old idea, aimed at talking the opponents out of a likely spade contract. It has fallen into disuse because experienced opponents can expose the situation without too much difficulty, usually by an immediate double, while the psychic bidder's partner may take him seriously with unfortunate results.

Not unnaturally, North raised to four spades when West did not choose to bid his clubs, and South had to suffer the consequences of his own frivolity.

East was for some reason unable to read his partner's opening heart lead as a singleton. He won with the ace and carelessly returned the nine, neglecting the obvious necessity to play the queen and pin the remaining honor in the dummy. He was astonished to see his partner ruff after declarer played low.

South had to decide whether West had made an unusual lead of the four from Q-4 doubleton, or East had foolishly returned the nine from Q-9, and had reached the correct conclusion.

West was still in the dark about the heart suit, although he might have suspected the South's bid suggested five spades, and East double at least three. total of 15 cards in the

West should now hav to clubs, but he made an native shift to a low South won with the ace my, cashed two spade and ruffed a diamond. heart winner, throwing singleton club, and th over.

Sooner or later, East score a trump trick, th and-last trick for the de who were left to argu their relative culpability disaster.

NORTH (D)
♠ AK42
♡ J10
◇ AKJ832
♣ 8

WEST
♠ 973
♡ 4
◇ Q97
♣ KJ10432

SOUTH
♠ 865
♡ K876332
◇ 4
♣ 95

Neither side was vulnera

North	East	South
1 ◇	Dbl.	1 ♠
4 ♠	Pass	Pass

West led the heart four

elers Top Dolphins, Cardinals Win

e Leads Attack

ve Brady

H, Nov. 15 (WP).—the usual blur be-nging of eras was harp focus yester-ami Dolphins. Un-t, when they were Super Bowls—one' ami—the Dolphins g way to beat the hers, although they ttack Terry Brad-game in the first knee injury, stop-ns on the Miami t the outset of the and were trailing y drive toward the

Bob Griese defensive tackle n third-and-six at 41 and it was all

blow shot out of rookie quarterback from Boston Col-the shifting em-Miami pass coverage a 34-yard pass to Frank Lewis. That-urprise touchdown ard line by reserve Reggie Harrison for that just about e Dolphins' last

leading by 7-3 in ter, had gone 84 land one-yard line. n was stopped on r inside linebacker ittsburgh passed up ttempt that would most automatic for fit-ahead crack by

se Sacked

led a charge that and Griese began ball as if the d go the necessary e the score.

ked him beyond ance and, after the Chuck Noll was ask-ay misgivings about

I made the deci-ch said, "because I uld make it the way ing the ball (258 to 116 for the ut I had a lot of en we didn't make



Associated Press.

Miami's Benny Malone evades Pittsburgh's Andy Russell.

It was the first time that the Steelers had defeated the Dolphins in four games, including a preseason contest.

The Dolphins scored in the third quarter on a 46-yard field goal by Garo Yepremian. The Steelers went 78 yards to score their winning touchdown and 86 for their first touchdown, which was made in the second quarter on a 21-yard run by Harris.

Bradshaw was injured as he unloaded an incomplete pass in the face of a pass rush by reserve tackle Don Reese of the Dolphins. Reese's lunge carried him into the quarterback after he had released the ball and Reese rolled. Bradshaw over when they went down as defensive end Joe Jones of the Browns had on Oct. 10, when Bradshaw was sidelined with back and neck injuries.

Bradshaw was taken to a hospital for X-rays almost immediately and watched the game on television while waiting for the news. The X-rays were negative.

Broncos 17, Chargers 0

At San Diego, Rick Upchurch caught a 59-yard pass from Steve Ramsey for a touchdown and set up a field goal with a 38-yard punt return to lead Denver to a 17-0 victory over the Chargers.

Denver stayed in second place in the AFC's Western Division with a 6-4 record and the Chargers remained in third, 4-6, despite losing their fourth straight.

Denver scored its first touchdown after safety Steve Foley intercepted San Diego quarterback Dan Fouts's pass and returned it five yards to the Broncos' 22-yard line.

Raiders 21, Chiefs 10

At Oakland, Ken Stabler, the NFL's most successful quarterback this season, threw touchdown passes to Fred Biletnikoff and Dave Casper to lead the Raiders to a 21-10 victory over Kansas City.

The two touchdown passes gave Stabler 20 for the season, tops in the league, as the Raiders won their ninth game against a single loss.

Stabler's pass to Biletnikoff covered 32 yards for a 7-0 lead in the first quarter and his scoring throw to Casper was for 22 yards. Casper's touchdown came midway through the third quarter, when the Raiders took a 21-7 lead.

Rams Beaten By Field Goal

By Leonard Koppett

LOS ANGELES, Nov. 15 (NYT).—The Los Angeles Rams, who tried to solve their quarterback problem by starting Pat Haden, found themselves unable yesterday to solve another kind of quarterback problem—the opposing quarterback. Jim Hart, with a sensational second-half performance, guided the St. Louis Cardinals to a 30-28 victory achieved by Jim Bakken's third field goal of the game with just four seconds to play.

The victory greatly strengthened Cardinal hopes of reaching the playoffs, and left those of the Rams still in jeopardy. It also stunned most of the 64,698 ticket-buyers at the Coliseum.

Now 8-2 behind Dallas, which is 8-1 with a game against Buffalo tonight, the Cards are pretty sure of getting the wild-card berth in the National Conference even if they can't overtake Dallas for the Eastern Division title.

As for the Rams, they'll have a showdown with the 49ers next week in San Francisco. They have a 6-3-1 record (the tie with Minnesota), and will have to cling to first place to make the playoffs.

In choosing Haden over James Harris and Ron Jaworski, coach Chuck Knox was turning to his least experienced but most popular leader. Haden had been a star, on this field, at the University of Southern California before moving on to the World Football League and to Oxford (as a Rhodes scholar), and he had played earlier this season when the other two quarterbacks were hurt.

Offensively, things worked out all right, as Haden completed 10 of 17 for 172 yards, including a 65-yard strike to Harold Jackson for a 14-6 halftime lead. And he himself scored what might have been the winning touchdown on a five-yard scramble for a 28-20 lead with less than 10 minutes to play.

But he also threw a first-down, end-zone interception in the first half, and couldn't get that one extra first down that the Rams needed in the last two minutes to protect a 28-27 lead.

Hart, however, simply upstaged him. In the second half, the Cardinal quarterback hit 13 of 16 attempts for 229 yards, and two of the incompletions were on purpose, to stop the clock in the closing seconds. Seven of the 13 were caught by Ike Harris, but the one that made it all possible was a 25-yard touchdown pass to J.V. Cain with 4:23 to go, reducing the margin to one point and creating the opportunity for Bakken.

Almost lost in the shuffle was a 90-yard kickoff return for a touchdown by Cullen Bryant, opening the second half. This made the score 21-6 and should have given the Rams control of the game. But the celebrated offensive line of the Cardinals outplayed the celebrated defense of the Rams the rest of the way.

Hazards of Rhodesia, Or Golf in the Roar

From Wire Dispatches

SALISBURY, Rhodesia, Nov. 11.—The definition of a hazard as defined in "The Rules of Golf," copyrighted by the Royal and Ancient Golf Club of St. Andrews in Scotland, may need revision for the Elephant Hills Country Club.

The course in Victoria Falls, half a mile from the Zambesi River—scene of the Southern Sun Victoria Golf Classic, which ended yesterday—had warthogs on the greens, buffalo on the fairway, a crocodile near the eighth hole and the threat of guerrillas lurking in the bush.

The local rules note that if a player is chased by an elephant, "he shall be allowed to return to his ball, which shall be played as it lies, whether or not the animal had trodden thereon."

Or, "if a player's ball lands in the droppings of an animal, such a ball may be cleaned and dropped within two club lengths, without penalty."

The tournament, which drew 38 professionals and amateurs, was almost called off because of guerrillas infiltrating from nearby Zambia. But Rhodesian golf pros Simon Hobday and Donald Gammon persuaded others to take part.

Sudden Death

British professional Nick Job was the victor yesterday in a sudden-death playoff. He scored a birdie to the par of South African pro Andries Oosthuizen on the first hole playoff. Both players had been tied at 283.

The classic was called off about two weeks ago after guerrillas attacked a motel on the outskirts of Victoria Falls, killing one person and wounding two others.

On several occasions warthogs trotted across the greens. A small herd of buffalo ignored cries of "fore" and ambled unconcerned along one of the fairways.

Security at the luxurious Elephant Hills Country Club was tight, with army patrols keeping watch on the Zambezi River, which marks a boundary of the course. The other boundary is a nature preserve, which explains why golfers are permitted to replace a ball without penalty if it falls into impossible lies, such as an elephant's footprint.

The rules state that if a player's ball hits a running warthog, it does not entitle the player to replay the shot, except when it strikes the tail, when it shall be deemed to have struck a miniature moving flagpole."

If a ball comes to rest within a tail's distance of a sleeping buffalo, "it may be removed and dropped no nearer the hole and without penalty." More than a tail length, the ball shall be played as it lies.

If a baboon picks up a ball, "the player shall be allowed to strike another ball. He shall also be allocated a time of no more than three minutes in which to retrieve his ball without penalty."

Those who took part reported seeing hippos, elephants and even a lion. Relatively tame animals were common everywhere along the course, but golfers were especially wary of a six-foot-long crocodile in a water trap close to the eighth green.

No one was reported injured.

Winningest Team in NBA

Cavaliers Edge Lakers on Shot in Last Seconds

INGLEWOOD, Calif., Nov. 15 (UPI).—The Cleveland Cavaliers, the winningest team in the NBA, does not have a player who ranks among the league's top 20 scoring leaders. Nor does it have a player who ranks in the top 10 in rebounds, assists, steals or field-goal percentage.

You get the idea, then, that the Cavaliers, who have blazed to 11 victories in 13 games, are team performers rather than individual stars.

Enter Clarence (Foots) Walker, who usually only plays about seven or eight minutes a game, but who put the finishing touches on the Los Angeles Lakers last night for a 97-95 victory.

With three seconds left in the game, Walker faked out Kareem Abdul-Jabbar by driving the lane with an option to pass the ball and scooped it into the basket for the winning points and his only goal of the game.

"It's my job to create some things on the court—to get our guys fired up," Walker said.

Of his game-winning shot, Walker said, "I knew Kareem was there but I had an option. I could have passed to Jim Chones if Kareem came to me, but he didn't and I made the shot."

Squandered Lead

For the Lakers, it was their seventh loss in a game decided by five points or less, and the third time they have squandered a sizable lead in the fourth period.

In the largely defensive game, the Lakers commanded a 13-point lead with nine minutes to go when Chones and Austin Carr combined for 19 points in the period as the Cavs outscored Los Angeles, 29-20.

"The thing that kills us is our ball handling," said Laker coach Jerry West. "It's simply atrocious. It's a disgrace we lost this game because we were unable to pass the ball to one another.

"The same people are making mistakes. It's something we work on in practice but you cannot coach this. Why our guys make passes when the pass isn't there is beyond me."

Chones finished with 23 points and Carr 14 as the Cavaliers moved 3 1/2 games ahead of New Orleans in the NBA's Central Division.

Sonics 121, Pacers 118

At Seattle, Slick Watts scored 25 points and had 15 assists to lead the SuperSonics to their 23d consecutive home-court victory a 121-118 triumph over Indiana.

Billy Knight had kept the Pacers in the game, scoring 17 of his game-high 37 points in the fourth quarter, as Indiana cut a 12-point deficit to one point with nine seconds left.

Seattle then tried to run out the clock and Indiana fouled center Tom Burleson, who converted two free throws for the Sonics' margin of victory.

Forward Bruce Seals had 21 points and 11 rebounds for Seattle, and forward Mike Bantom came off the bench to contribute 17 points.

Pistons 104, Bucks 83

At Milwaukee, Chris Ford, who was in and out of a Milwaukee hospital twice because of stomach cramps, scored 18 of his 20 points in the first half to lead Detroit to its sixth straight victory a 104-83 triumph over the Bucks.

Ford, who became ill shortly after arriving with the team Saturday night, hit five baskets in the first quarter, all from long range, as Detroit took a 29-21 lead. He continued his long-range shooting with four more baskets in the second quarter.

Kevin Porter added 18 points for Detroit and Howard Porter 15, while rookie Alex English had a season high of 21 to lead Milwaukee. The Bucks' Gary Brokaw added 18.

NBA Standings

EASTERN CONFERENCE

	W	L	Pct.	GB
Atlantic Division				
Buffalo	7	3	.700	—
Philadelphia	7	4	.636	—
Boston	6	5	.545	1
N.Y. Knicks	7	6	.538	1
N.Y. Nets	5	5	.500	2
Central Division				
Cleveland	11	2	.846	—
New Orleans	7	5	.583	3 1/2
Houston	6	5	.545	4
San Antonio	6	6	.500	4 1/2
Washington	5	7	.417	5 1/2
Atlanta	5	7	.417	5 1/2

WESTERN CONFERENCE

	W	L	Pct.	GB
Midwest Division				
Detroit	9	4	.692	—
Kansas City	6	7	.462	3 1/2
Indiana	4	9	.308	6 1/2
Milwaukee	3	11	.214	8
Chicago	2	8	.200	7
Pacific Division				
Portland	9	3	.750	—
Seattle	7	6	.538	3 1/2
Los Angeles	5	7	.417	5
Golden State	4	6	.400	5
Phoenix	2	6	.250	6

Sunday's Games

Seattle 121, Indiana 118 (Watts 25, Sloan 21; Knight 37, Roundfield 21).
Cleveland 97, Los Angeles 95 (Chones 23, Smith 16; Russell 21, Abdul-Jabbar 20).
Detroit 104, Milwaukee 83 (Ford 20, K. Porter 18, English 21, Brokaw 18).

WHA Standings

EAST

	W	L	T	Pts	GF	GA
Cincinnati	10	4	2	22	57	50
Quebec	11	5	0	22	77	55
New England	8	7	2	18	42	49
Indianapolis	5	9	2	12	44	72
Minnesota	4	10	3	11	56	62
Birmingham	5	12	1	11	62	84
WEST						
Winnipeg	11	6	0	22	63	51
Houston	9	6	2	20	61	46
Phoenix	9	7	1	18	65	70
San Diego	8	7	2	18	59	60
Calgary	7	7	1	15	52	46
Edmonton	6	9	0	12	42	59

Sunday's Games

Winnipeg 2, Calgary 0 (Lesuk, Liodhi).
Phoenix 6, San Diego 2 (Gray 3, Tamminen, Cormier, Tlorek; Devine 2, Ferguson).
Indianapolis 3, Quebec 1 (Leclerc, Harris, Karlander; Tardif).

In NHL Action

Black Hawks Beat Kings on 50-Foot Goal

CHICAGO, Nov. 15 (UPI).—Black Hawk defenseman Phil Russell says he thinks teammate Grant Mulvey actually put in the goal that gave Chicago a 5-4 victory over Los Angeles last night, although Russell was credited with the 50-foot shot.

"I honestly think the puck was ticked in by Mulvey, but he's such a big friendly guy he wouldn't say 'boo,'" Russell said.

Coach Billy Reay and Chicago fans were just glad that the shot went in the net.

"We didn't beat the Kings on our ice last year, so it was a pleasure to see Phil Russell's shot beat them tonight," Reay said. "I can't remember the last time we went through a game without a penalty, but that helps a lot.

"The Kings worked hard, they're good skaters and they had a lead, but I'd have to say Alain Daigle's late second-period goal was the key," Reay said.

Los Angeles took a 4-3 lead on goals by Mike Murphy, Marcel Dionne and Tommy Williams, but Daigle converted Pit Martin's centering pass to tie it up with only two minutes left in the second period.

The victory gave Chicago a two-point bulge over idle St. Louis in the Smythe Division.

Barons 3, Capitals 2

At Landover, Md., Mike Christie's goal 15 seconds into the third period lifted Cleveland to a 3-2 victory over Washington.

Christie's goal was the first for the defenseman this season and came after the teams had played a scoreless second period.

Wayne Merrick had put Cleveland in front 1-0 at 5:39 of the first period, but rookie Doug Patey and Bob Sirois countered with goals to give Washington a 2-1 advantage.

Sabres 4, North Stars 4

At Buffalo, Craig Ramsay's shot from in front of the net deflected off Minnesota goaltender Pete Lopresti for a score with less than eight minutes left in the game to give the Sabres a 4-4 tie with Minnesota.

Ramsay's goal, on a power play, came after a feed from Richard Martin. It deflected off Lopresti high into the air and the goaltender couldn't find it until it fell behind him and bounced into the net.

Bruins 5, Rockies 3

At Boston, Peter McNab scored two goals, including the game-winner, and added an assist, leading the streaking Bruins to a come-from-behind 5-3 victory over Colorado.

McNab's goals, giving him 17 in as many games, stretched Boston's unbeaten streak to five and increased its lead over Buffalo to seven points in the Adams Division.

With Colorado leading, 3-2 on two goals by Paul Gardner, Bobby Schmautz took a pass from McNab and tied it at 2:47 of the final period on a 40-foot wrist shot that beat a screened Michel Plasse high to his glove side.

Penguins 5, Rangers 1

At New York, second-period goals by Pierre Larouche, Wayne Bianchin and Jean Pronovost lifted Pittsburgh to a 5-1 victory over the Rangers, who lost their seventh consecutive home game.

The losing streak breaks a club record of six set during the 1946-47 season. The Penguins, playing wide-open hockey, jumped to a first-period lead on goals by Ron Stackhouse and Rick Kehoe.

NHL Standings

CAMPBELL CONFERENCE

	W	L	T	Pts	GF	GA
Patrick Division						
N.Y. Islanders	12	2	3	27	66	35
Philadelphia	8	7	3	19	62	54
Atlanta	7	7	5	19	59	62
N.Y. Rangers	6	10	2	14	69	74
Smythe Division						
Chicago	9	8	3	20	68	67
St. Louis	9	8	0	18	54	68
Minnesota	5	11	2	12	48	77
Vancouver	5	13	1	11	46	76
Colorado	4	12	2	10	43	59
WALES CONFERENCE						
Norris Division						
Montreal	13	3	3	29	93	42
Los Angeles	8	6	6	22	69	67
Pittsburgh	6	7	5	17	55	64
Washington	5	10	2	12	49	70
Detroit	4	9	3	11	44	56
Adams Division						
Boston	13	3	1	27	73	53
Buffalo	9	5	3	20	54	39
Toronto	8	7	4	16	60	60
Cleveland	6	7	4	16	53	53

Sunday's Games

Boston 5, Colorado 3 (McNab 2, Schmautz, Jonathan, Marcotte; Gardner 2, Palemenl).
Chicago 5, Los Angeles 4 (Hull 2, Russell, Daigle, Mulvey; Dionne, Carr, Murphy, Williams).
Cleveland 3, Washington 2 (Merrick, MacAdam, Christie; Sirois, Patey).
Pittsburgh 5, New York Rangers 1 (Stackhouse, Kehoe, Bianchin, Larouche, Pronovost; Murdoch).
Minnesota 4, Buffalo 4 (Jarry, Hogaboam, Sharpley, Perreault; Martin, Savard, Perreault, Ramsay).

With 17-Game Winning Streak

gers Likely to Get Bowl Berth

n S. White Jr.

C, Nov. 15 (NYT).—ry Saturday night 29-20, in the New dome extended the ent major-college k to 17 games and ured the Scarlet of wl game.

ich met Princeton ntercollegiate foot-869, has never been e, but this 17-game k is the longest in 08 years of football. Burns's team beats season finale Sat-Brunswick, N.J., it ly the third unde-for Rutgers foot-previous undefeat-ere 1875, when the its beat Stevens Tech game and 1961, had a 9-0 mark.

rom New Orleans ras said:

completely different g indoors. I can't it it was different." ut before the game ad been approached tives of the Tange-ad that, after the Bowl officials talk-e Rutgers coach said d that Sun Bowl also been at the ame.

ll probably receive a Peach Bowl bid it beats Colgate for ular season. Rutgers ince the fourth game when it bowed to

feet Records

eated and untied nto action Saturday, it got through with records intact. Col-ten, not unexpected-29-13, for the Red loss. Southwestern s edged by North-iana, 7-3, after the s had won their first

This left Rutgers, exas Tech and Mary-ted and untied.

its perfect mark by nistakes more than n's attacks, as the o lost five fumbles ittaineers, triumphed y. Dorsett picked up increase a number of records he has es-s season and enhance for the Heisman the exciting Pitt a bit too excited and ls cost him a chance ie Griffin's college hing for 300 yards or arsity games.

ho had 31 varsity more than 200 yards thrown out of the 29 seconds remaining picked up two yards. like the way he was ng of West Virginia d came up swinging nches ignited a free-for-all that was quickly broken up by coaches and police officers. The officials ordered Dorsett out and charged both teams with unsportsmanlike conduct, which automatically nullified the play and Dorsett's two-yard gain.

So, instead of 201 or more yards rushing, Dorsett had to settle for 199. He still has 31 games with 200 or more yards rushing and only one regular-season game left in his career.

Bowl Berth

Pittsburgh now seems headed for the Sugar Bowl, where the Panthers would play Georgia on Jan. 1. The Bulldogs assured themselves of the Southeastern Conference title and the resulting host's berth at the Sugar Bowl by beating Auburn, 28-0. Although the Orange Bowl is still in the running, the feeling was strong in Pittsburgh this weekend that the Panthers would accept the New Orleans trip.

Al Romano, the all-America middle guard on Pitt's fine defense, said he wanted to go to the Sugar Bowl. In fact, he said he was trying hard to convince the 10 Miami natives on the Pitt team that "you can go home any time, but maybe this will be your only chance in a lifetime to get to New Orleans."

Texas Tech easily beat Southern Methodist, 34-7, to keep a perfect record, and Maryland had little trouble beating Clemson, 30-0, to extend the Terps' mark to 10-0. These two winners will be in bowl games, with Texas Tech in the Cotton Bowl if it continues this way and wins the title in the Southwest Athletic Conference. If Pitt selects the Sugar Bowl, Maryland should be a good Orange Bowl candidate.

The Big-Eight Conference champion acts as the Orange Bowl host, and that presents a problem. After another surprise Saturday in that league, five teams are tied for the lead with Big-Eight records of 4-2. These are Oklahoma, Nebraska, Iowa State, Colorado and Oklahoma State. The shock was Iowa State's 37-28 triumph over Nebraska. One thing is certain: Unless the Orange Bowl gets Pittsburgh, it will have two of the lowest-ranked teams in its history.

Penn State, meanwhile, kept alive the possibility of a bowl invitation by defeating Miami of Florida, 21-7.

Division Playoffs

C.W. Post lost to Lehigh, 17-10, but still received a bid for the first round of the National Collegiate Athletic Association's Division III playoffs. The Pioneers will play Towson State of Maryland this Saturday at Brookville on Long Island.

While all these big and small teams think of and plan for post-season games, the eight Ivy League teams are finished. For the first time in the league's history, Brown won a piece of the title, by beating Columbia, 28-17, with two fourth-quarter touchdowns. These Bruins could not quite gain the title outright, because Yale beat Harvard, 21-7, to share the crown. Brown beat Yale in the opening game of the season, but the Bruins slipped on a day of heavy rain and lost to Pennsylvania in their fourth game of the season. Pennsylvania managed only two other victories this year and finished by losing to Cornell.

Bills Seek Confidence-Builder As Cowboys Head for a Title

IRVING, Texas, Nov. 15 (UPI).—The Buffalo Bills came to Texas yesterday and found snow awaiting them. But the Dallas Cowboys hope to warm things up for the visitors when the two clubs meet tonight.

A rare November snowstorm blitzed north Texas during the weekend and, when the Cowboys went out for a brief practice session, they had to romp around the edges of a two-inch snowfall that drifted down through the roof of Texas Stadium.

It will be chilly but the precipitation is expected to end by the time the Cowboys and Bills meet.

Dallas, 8-1, hopes to move a step closer to an NFC East Division title and its 10th playoff appearance in the last 11 years. Buffalo is just trying for a confidence builder, something the Bills have not had much of during their 2-7 season.

The Cowboys will be coming off their worst performance of the season—a 9-3 victory over the New York Giants.

"Hopefully that kind of game will not happen two times in a row," said Dallas coach Tom Landry. "The kind of game we played against New York usually happens when you are playing a team that is down and you have just played an emotional game.

"But it has been my experience that after you are flat for one game you will get back up for the next."

That would be bad news for the Bills, whose offense has been decimated by the loss of quarterback Joe Ferguson and fullback Jim Braxton along with the less than spectacular year put in thus far by O.J. Simpson.

"I'm sure O.J. will get our attention," Landry said. "You don't stop him. You just try to slow him down."

Dallas quarterback Roger Staubach, still wearing tape on the little finger of his right hand because of a broken bone in the pinky and having been weakened by the flu last week, will start for the Cowboys.

Landry is hoping to see some signs of a rejuvenated offense, which has been slowed of late by a stagnant running game and an unusual number of dropped passes.

NFL Standings

AMERICAN CONFERENCE

	W	L	T	Pct.	PF	PA
East						
Baltimore	8	2	0	.800	293	170
New England	7	3	0	.700	242	178
Miami	5	5	0	.500	183	174
N.Y. Jets	3	7	0	.300	110	253
Buffalo	2	7	0	.222	181	182
Central						
Cincinnati	8	2	0	.800	243	141
Pittsburgh	6	4	0	.600	240	119
Cleveland	6	4	0	.600	199	218
Houston	4	6	0	.400	176	193
West						
Oakland	9	1	0	.900	216	184
Denver	6	4	0	.600	242	135
San Diego	4	6	0	.400	181	218
Kansas City	3	7	0	.300	188	298
Tampa Bay	0	10	0	.000	88	286

NATIONAL CONFERENCE

	W	L	T	Pct.	PF	PA
East						
Dallas	8	1	0	.889	210	119
St. Louis	8	2	0	.800	244	201
Washington	6	4	0	.600	187	177
Philadelphia	2	7	0	.300	124	200
N.Y. Giants	1	8	0	.100	91	193
Central						
Minnesota	8	1	1	.850	222	130
Chicago	5	5	0	.500	178	157
Detroit	4	6	0	.400	184	152
Green Bay	4	6	0	.400	165	226
West						
Los Angles	8	3	1	.650	216	156
San Francisco	6	4	0	.600	213	131
New Orleans	3	7	0	.300	175	232
Atlanta	3	7	0	.300	121	198
Seattle	2	8	0	.200	169	289

Sunday's Results

New Orleans 17, Detroit 16.
Chicago 34, Green Bay 13.
Cincinnati 31, Houston 27.
New England 31, Baltimore 14.
Cleveland 24, Philadelphia 3.
Atlanta 21, San Francisco 16.
Minnesota 27, Seattle 21.
N.Y. Jets 34, Tampa Bay 0.
N.Y. Giants 12, Washington 9.
Pittsburgh 14, Miami 3.
Oakland 31, Kansas City 10.
Denver 17, San Diego 0.
St. Louis 30, Los Angeles 25.

Monday's Game

Buffalo at Dallas, night.

Japan Beats S. Korea In Davis Cup Contest

SEOUL, Nov. 15 (UPI).—Japan beat South Korea, 3-2, in the second round of the 1977 Davis Cup Eastern Zone preliminary matches today. Japan meets India in the third round in December.

Japan took the two opening singles and a doubles match to clinch the victory with a 3-0 record but then lost the two consolation singles matches, making the final score 3-2.

Ender Out of the Swim

BERLIN, Nov. 15 (Reuters).—East German swimming star Kornelia Ender, 18, who won four gold medals and a silver at the Montreal Olympic Games, has retired from competition, the official ADN News Agency reported.

BE A NEW SUBSCRIBER and save up to 47% of the newsstand price

(Depending on your country of residence.)

After the specific introductory period chosen, regular renewal rates will be applied.

These are the special rates after deduction of the introductory discount.

	12 mos.	6 mos.	3 mos.		12 mos.	6 mos.	3 mos.
Abu Dhabi (air)	$ 228.00	114.00	63.00	Korea (air)	$ 273.00	136.50	75.00
Aden (air)	$ 228.00	114.00	63.00	Kuwait (air)	$ 228.00	114.00	63.00
Afghanistan (air)	$ 228.00	114.00	63.00	Lebanon (air)	$ 171.00	85.50	47.00
Africa, French speak. countries (air)	$ 145.00	72.50	40.50	Libya (air)	$ 171.00	85.50	47.00
Africa, others (air)	$ 228.00	114.00	63.00	Luxembourg	L.Fr. 4,050.00	2,025.00	1,125.00
Algeria (air)	$ 124.00	62.00	34.50	Malagasy (air)	$ 195.00	97.50	54.00
Australia (air)	$ 292.00	146.00	81.00	Malta (air)	$ 118.00	59.00	33.00
Austria (air)	Sch. 1,950.00	975.00	525.00	Malaya (air)	$ 273.00	136.50	75.00
Bahrein (air)	$ 228.00	114.00	63.00	Mexico (air)	$ 228.00	114.00	63.00
Belgium	B.Fr. 4,050.00	2,025.00	1,125.00	Morocco (air)	$ 124.00	62.00	34.50
Burma (air)	$ 273.00	136.50	75.00	Nepal (air)	$ 228.00	114.00	63.00
Bulgaria (air)	$ 118.00	59.00	33.00	Netherlands	Fl. 284.00	142.00	79.00
Canada (air)	$ 228.00	114.00	63.00	New Zealand (air)	$ 292.00	146.00	81.00
China (air)	$ 273.00	136.50	75.00	Norway (air)	N.Kr. 578.00	289.00	161.00
Cyprus (air)	$ 118.00	59.00	33.00	Pakistan (air)	$ 228.00	114.00	63.00
Czechoslov. (air)	$ 118.00	59.00	33.00	Philippines (air)	$ 273.00	136.50	75.00
Denmark (air)	D.Kr. 638.00	319.00	176.00	Poland (air)	$ 118.00	59.00	33.00
Dubai (air)	$ 228.00	114.00	63.00	Polynesia (F.) (air)	$ 195.00	97.50	54.00
Ethiopia (air)	$ 228.00	114.00	63.00	Portugal (air)	Esc. 2,850.00	1,425.00	787.00
Finland (air)	F.M. 376.00	188.00	105.00	Romania (air)	$ 118.00	59.00	33.00
France	F.F. 412.00	206.00	112.00	Saudi Arabia (air)	$ 171.00	85.50	47.00
Germany	D.M. 278.00	139.00	75.00	Singapore (air)	$ 273.00	136.50	75.00
Great Britain	£St. 33.00	16.50	9.00	S. America (air)	$ 228.00	114.00	63.00
Greece (air)	Dr. 3,112.00	1,556.00	862.00	Spain (air)	Ptas. 6,600.00	3,300.00	1,818.00
Hong Kong (air)	$ 273.00	136.50	75.00	Sri Lanka (air)	$ 228.00	114.00	63.00
Hungary (air)	$ 118.00	59.00	33.00	Sweden (air)	S.Kr. 464.00	232.00	127.00
India (air)	$ 228.00	114.00	63.00	Switzerland	S.Fr. 300.00	150.00	82.00
Indonesia (air)	$ 273.00	136.50	75.00	Thailand (air)	$ 273.00	136.50	75.00
Iran (air)	$ 171.00	85.50	47.00	Tunisia (air)	$ 124.00	62.00	34.50
Iraq (air)	$ 171.00	85.50	47.00	Turkey (air)	$ 118.00	59.00	33.00
Iceland (air)	$ 118.00	59.00	33.00	U.A.R. (air)	$ 171.00	85.50	47.50
Ireland	£ St. 33.00	16.50	9.00	U.S.S.R. (air)	$ 118.00	59.00	33.00
Israel (air)	$ 171.00	85.50	47.00	U.S.A. (air)	$ 195.00	97.50	54.00
Italy	Lire 75,000.00	37,500.00	21,000.00	Vietnam (air)	$ 273.00	136.50	75.00
Japan (air)	$ 273.00	136.50	75.00	Yugoslavia (air)	$ 118.00	59.00	33.00
				Zaire (air)	$ 228.00	114.00	63.00

16-11-76



INTERNATIONAL
Herald Tribune
Published with The New York Times and The Washington Post

Please, send the newspaper by mail for ☐ 6 mos. ☐ 3 mos.
☐ 12 mos. rate (6 X 2)
Saving 25% of the regular subscription rate.

NAME
ADDRESS

IMPORTANT: PAYMENT MUST BE ENCLOSED WITH ORDER to: International Herald Tribune, 21 Rue de Berri, 75380 PARIS, Cedex 08, France. For accounting purposes, pro-forma invoices are available on request.

THIS OFFER FOR FIRST TIME SUBSCRIBERS ONLY

This offer valid through February 1, 1977.

Art Buchwald

The People Speak

WASHINGTON—Not everyone was running for president of the United States this year. I have a friend named Jerry Altsmuler who ran for county clerk in Oklahoma City. A county clerk, as I understand it, is in charge of recording records, deeds, births, deaths and legal papers that must be filed in the county courthouse. It is not a very glamorous job, nor does it pay very well. But Jerry, as a good citizen, decided to run for it anyway, if for nothing else than to prove to himself he could get elected to something.


Buchwald

He formed a committee consisting mostly of relatives, raised a few thousand dollars through friends and started his campaign.

What Jerry wasn't prepared for was the citizenry of Oklahoma City, who were not too concerned with how good he was at county clerking but wanted to know where he stood on the issues.

"How do you feel about abortion?" was one of the first questions Jerry was asked at a church meeting.

He responded, "The county clerk's office will not be concerned with abortion. I believe abortion is a matter between a woman and her congressman, her senator, her doctor, her church and the Supreme Court of the United States."

He was loudly booed.

"What do you plan to do about unemployment?" a union man asked him at a rally.

"As county clerk I will keep accurate records of all unemployment in the area."

He was booed again.

Jerry found himself in front of an ethnic group and a man in the audience stood up and said, "What will you do if the Soviet Union invades Yugoslavia?"

It was a question that his campaign manager had not prepared him for. He said off the top of his head, "I would immediately notify someone at the Pentagon."

This did not satisfy his audience. "Why should you tip your hand to the Soviets as to what you would do?"

"There isn't much the county clerk of Oklahoma City can do if the Soviets invade Yugoslavia," Jerry protested.

He was booed again.

Jerry had a meeting with his staff members who were worried that he had put himself on the defensive. They concluded that he had to put forward an affirmative program that would win the hearts and minds of the people of Oklahoma City. They suggested that he promise, if elected, that he would institute a new computerized system in the county recorder's office and microfilm all outdated files to save space and the taxpayers' money.

He presented his plan at a news conference covered by one reporter from a weekly paper. Then Jerry opened the conference to questions.

The reporter asked, "How do you feel about nuclear energy?"

"That's not my department," Jerry responded tersely.

"Then you refuse to take a stand on all environmental issues?" the reporter said.

"My staff is now working on a position paper on that," Jerry replied, "and it will be released next week."

"What about the Panama Canal?"

"I promise that as long as I am county clerk of Oklahoma City the Panama Canal will remain a part of the United States."

The headline in the next edition of the weekly paper read: "Altshuler Refuses to Discuss Soviet Wheat Embargo."

I wish I could tell you that Jerry won his election for county clerk. But he lost, as did so many other people in this election. He wrote me, "I don't know if it was the abortion issue or my stand on Yugoslavia or the Panama Canal. But when you're running for county clerk I guess the electorate expects you to be all things to all people. The people have spoken. I shall now retire to private life and only pray that the legal papers of this great county for the next four years will be filed in alphabetical order."

U.S. Agency Proposes Wine Labeling Rules

WASHINGTON, Nov. 15 (UPI). —The government has proposed a new truth-in-labeling regulation for U.S.-made wine, featuring a government seal, the month and year of bottling and specifications for the types of grapes that can be used.

Officials of the Bureau of Alcohol, Tobacco and Firearms will hold hearings on the proposal.

'I was worried that students were going through here and coming out without any common structure of education... The world has become a Tower of Babel in which we have lost the possibility of common discourse and shared values.'

Harvard Seeks the Common Denominator

By Edward B. Fiske

NEW YORK (NYT).—Two years ago Henry Rosovsky, dean of the faculty of arts and sciences at Harvard University, issued a widely publicized appeal for the reformation of undergraduate education.

"At the moment, to be an educated man or woman doesn't mean anything," he wrote. "It may mean that you've designed your own curriculum; it may mean that you know all about urban this or rural that. But there is no common denominator."

Last week Harvard took a step toward the first major overhaul of its liberal arts program since the famous "Education in a Free Society" report in 1945 laid the groundwork for Harvard's "general education" program.

In a 19-page annual report to his faculty, Dean Rosovsky described his ideas on how to restore what he termed in an interview "the possibility of common discourse among educated people."

Simultaneously, a faculty task force on core curriculum released its own proposals on how to translate these goals into curriculum offerings.

Requirements

The documents come at a time when virtually every major liberal arts college is re-examining its curriculum. Many of them that abandoned "generalization" requirements in the 1960s are restoring them. Those that retained strict requirements are asking new questions about their content.

The debate over the nature of a modern liberal arts education promises to be one of the major issues in U.S. higher education for the next year or two.

Most of the general dissatisfaction with liberal arts curriculum today develops from the erosion of "general education" requirements. These requirements normally mean that, to graduate, a student must take a certain number of courses each in the humanities, the social sciences and the natural sciences.

Although there were major exceptions, such as Columbia and Princeton Universities, many schools abandoned or greatly eased these rules under pressure from students seeking more freedom. Harvard maintained its "general education" program in principle but allowed students so many options for meeting requirements that they virtually lost their meaning.

"An educational nutritionist would say that we were no longer requiring a balanced diet," said James Wright, professor of government who was chairman of the task force.

In his report to the faculty, Dean Rosovsky locates the problem not so much in pressures by students or the general proliferation of knowledge as in the deliberate decision of the university in the postwar period to broaden its constituency.

"At a time when it is fashionable to mock the real achievements of American democracy," Dean Rosovsky writes, "it may be worth stressing that Harvard and other 'elite' institutions transformed themselves as a consequence of deliberate policies: providing generous scholarships, recruiting nationally in public and private schools, and—not least important—awarding faculty positions solely on the basis of academic merit."

The social consequence of this decision, Dean Rosovsky argues, was the destruction of the homogeneity that once marked elite institutions.

"Inevitably," he says, "the concept of a 'typical Harvard student' has become almost meaningless." Another consequence of this and other trends, though, has been the loss of common academic objectives.

"I was worried that students were going through here and coming out without any common structure of education," Dean Rosovsky said in an interview. "The world has become a Tower of Babel in which we have lost the possibility of common discourse and shared values."

Precision

In his report, which brings together the ideas of seven faculty groups that have been studying these issues since his letter in 1974, Dean Rosovsky offers half a dozen principles for re-establishing "a common basis for intellectual discourse."

Some are traditional and were never seriously challenged, even in the 1960s. For example, he says that an educated person "must be able to communicate with precision, cogency and force."

Likewise, he or she "should have achieved depth in some field of knowledge" and should have a "critical appreciation of the ways in which we gain knowledge and understanding of the universe, of society and of ourselves."

This means, in terms of curriculum requirements, that an educated person should have an "informed acquaintance" with the following:

- "The mathematical and experimental methods" of the natural sciences,
- The "main forms of analysis" and the "historical and quantitative techniques" used in modern social sciences,
- "Some of the important scholarly, literary and artistic achievements of the past" and
- "The major religious and philosophical conceptions of man."

Other principles, however, were not part of earlier definitions of liberal education and reflect what Dean Rosovsky sees as the particular needs of the world today. The most frequent criticism of the "general education" of the past was that, however broad it might have been in terms of disciplines, it still operated within the parameters of the classical Western culture.

Dean Rosovsky's report and the ideas of the various study groups now go to the faculty of arts and sciences for consideration, and the debate over any major curricular changes is expected to last at least a year.


SHARING A BIRTHDAY—Pauline Mehring and Mamie Eisenhower Sunday in Gettysburg, Pa. The widow of President Dwight Eisenhower turned 80; Pauline turned 9.

UPI.

PEOPLE: *Austrian Hang-Glider Lost at Kilimanjaro*

Charter planes and helicopters were searching Monday for an Austrian who tried to hang-glide off Mount Kilimanjaro Friday. Hubert Kuehr, 38, launched himself from the summit of the 19,340-foot mountain, intending to glide down into the grounds of the Kilimanjaro Christian Medical Center in Moshi, Tanzania, but winds blew him off course. The Austrian Embassy in Nairobi chartered two planes and a helicopter to help in the search.

* * *

George Burns, the octogenarian singer and comedian, was living it up—that's the title of his just-published autobiography—at a 21 Club luncheon the other day and promoting his television special to be seen in December. "My show follows Bing Crosby's," said Burns. "We have a deal. He doesn't sing 'Red Rose Rag' and I don't fool around with 'White Christmas.'" About passing the 80-year-old mark, Burns said: "I don't believe in getting old—that's for young people. But the nice thing about growing old is you can't get sick anymore—you've had everything."

The other day actor Bill Holden was talking with Guy Flatley of The New York Times about his role in "Network," a new film about television, and it feels to be going on is an inevitable inte said. "I surely would grow younger. The c come, the more you bank account of i much richer. In hi described as a crag aged man, and I ca truth of that. It's a description."

And meanwhile, a Lenya was talking t John Corry. She has content to "sit back royalties the way so m do," she said. Miss of the late Kurt W talent for the present. "All those actors an who say, 'I'm 58!' T then think it's an i I think they act lik said. She is 77 and s in the film version Tough."

* * *

Winner of this year Prize, France's most literary accolade, Grainville, 29, a teacher. His award-wi is titled "Les Flambo gets a mere 50 fran award guarantees hig

—SANDRA.

CLASSIFIED ADVERTISEMENTS

AMERICA CALLING

MESSAGES, NOV. 14, 1976

QJOSTTH	JMCIOLJ	RHQ52DA
GALJQCC	MJD55ICH	

MESSAGES, NOV. 15, 1976

AETS1MC	ECW52XA	LRS53PC
AWR03CH	HJF02SS	PDE02EM
DELGIWP	LLW52AA	TBT51PW

ANNOUNCEMENTS

THE LONDON INSTITUTE for Applied Research, BM 3652, London W.C.1, England, has awarded the following Honorary Doctorates on June 30, 1976, to: H.A. Fredericks, A.J. Westy (Commercial Science). G.W. van Heisdingen, C. Horch, J.W. Mostert, J.A. van Oordt (Humanities). K.V. Trivedi (Laws) and H.A. Post (Science).

FUN-SEEKING AND MONEY to burn. Exciting attractive guides for a great time night and day in and about town. Phone to: LONDON CONTACT. 01-402 4600.

BORDEAUX CHATEAUX WINES, "Grand crus classes." Discount in Paris. S.P.G.V.B. Bordeaux entrepot No. 1, 56 Rue Cristino Garcia, 92210 La Plaine Saint-Denis. Tel.: 820-86-19.

A REAL AMERICAN NEEDLEPOINT shop. Persian wool, mocanvas. Kell's Corner, 94 Rue de Grenelle, Paris-7e.

W.S. POP GUITARIST teaches all styles. Paris: 337.45.80.

SHOPPING

SPECIAL SALE
Handmade leather bags from Colombia. EL DORADO, 18 Rue St-Guillaume, Paris-7e.

ANTARTEX SHEEPSKIN COATS in London from Donald Macpherson (Antartex) Ltd., 142 Knightsbridge, S.W.1. Also 12 South King St., Manchester; 17 Queen St., Edinburgh; 20 Belmont St., Aberdeen; factory shop Alexandria, Loch Lomond. Personal tailor or mail order. Catalogue on request.

SERVICES

SAUNA ORIENTAL
TAIWAN TREATMENT & RELAXATION
7 Ave. de la Grande-Armée, Paris 16th. Tel.: 500-80-60. (Daily: 9 a.m. to midnight.)

FINNISH SAUNA. Vapor bath, sunray treatments. HYGEIA London. Telephone: 01-834 34 98.

EDUCATION

You have a date with us
TO SPEAK FRENCH!!!
"Rendez-vous en France."
An audiovisual course with fun.
Call us for a free trial.
PARIS (8e): ELYSEES LANGUES. 359-66-85.
VAUCRESSON: OUEST LANGUES. 970-10-09.

CAR RENTALS

SPECIAL PRICES for long periods & weekends. Free delivery Paris & airports. All types of cars available. SNAC. Paris-16e. 553.35.99.

AUTOMOBILES

AMERICAN CARS, INTERNATIONAL Import-Export General Motors, Chrysler, Ford, American Motors, utility cars, trucks, motor homes, campers. Contact: AMERICAN CARS, Ave. C.-F.-Ramuz 36, 1009 Pully, Switzerland. Tel.: 021-28 11 55. Telex: 25749.

89 PEUGEOT, VOLVO, FIAT, for U.S.A., Africa/Asia Europe. Also: CLEARANCE SALE. Peugeot sedan + estate, diesel, gas. Volvo 244 DL, air-cond. Fiat 128 GLS. Chevy blazer 4 whdr 16" tires. Tax Free Car Shop, 172 Mainzer Landstr., 6 Frankfurt, W Germany. Tel.: 0611-234702. Tlx.: 4189276.

MERCEDES COUPE 350 SL, 1974, U.S. style, white, 80 000 km, Paris: 524.28.41, 8-11 & evening.

MINI COOPER MK II, '68, only 42 000 kms, and in perfect running order. French plates. Price: F.Frs 15c. Tl.: Paris, 624.32.03, No. 4.

TAX-FREE CARS

CONTINENTAL AUTOMOBILES: Cadillacs, Aston-Martin, Buicks, Oldsmobiles, Pacers and Jeeps. Cars in stock for immediate delivery. Retail-Wholesale. 47 Ave. Grande-Bretagne, Monte-Carlo. Telephone: (93) 30 38 52. Telex: AUTOMC 479430MC.

CAR SHIPPING

TRANSCAR, 10 R. Pergolèse, Paris (16e). Tel.: 500.42.84. Madrid: 276-97-00; Antwerp: 33-99-85.

MOVING

YOU CAN MOVE ANYWHERE IN THE WORLD JUST BY PICKING UP THE PHONE

We take care of packing, shipping, customs, insurance and delivery problems so you can take it easy.

INTERDEAN

PARIS: 073.85.93.
AMSTERDAM: 76.84.79.
ANTWERP: 31.33.35.
BARCELONA: 218.42.95.
BONN: 65.09.57.
BREMEN: 31.05.91.
BRINDISI: 84888.
BRUSSELS: 269.54.00.
FRANKFURT: (06190) 2001.
GENEVA: 43.85.30.
HANNOVER: 84.24.17.
JEDDAH: 25377.
LONDON: 903.54.33.
LONG BEACH: 432-5483.
MADRID: 671.24.50
MILAN: 208.49.58
MONTREAL: 849.71.68.
MUNICH: 14.40.76.
NAPLES: 738.32.83.
NEW YORK: 371 1780.
ROME: 4758432.
TEHRAN: 628859.
TORONTO: 967.71.67.
VIENNA: 82.43.64.
ZURICH: 60.20.00.

BAGGAGE SHIPPING

HOMESHIP—WHY PAY MORE? Baggage & movings. 22 Rue de Trevise, Paris 9e. Tel.: 824.75.46.

FOR SALE & WANTED

YACHT - BARGAIN

An opportunity to acquire one of the best Twin Screw Motor Sailing Yachts in the World. Just reclassified to 75 ft. 100 A.1. Lying Spain ready for Mediterranean cruising. Kelch ringed Motor Sailer 75 ft. Twin Volvo Diesels. 220 Volt AC Electrics. 3 Double Guest Cabins + 2 Crew. Air Conditioning. Central Heating—a Floating Home Sails beautifully—a World Cruising Yacht. $100,000. Write to: Mrs. Jones, Telex 81164 Optative Ware, U.K.
Tel.: Ware (0920) 870341.

OLD RUSSIAN BONDS in mint condition ideal for framing or Christmas gifts. $10 for set 3 post free Europe+U.S.A. Bonds, 29 Watford Rd., Radlett Herts, U.K.

FURNITURE, LOTS OF IT. Paris: 874.01.04, 265.33.03.

DIAMONDS

BUY DIAMONDS

At better than wholesale prices from the leading first-source firm at the Diamond center of the world. Quality diamonds guaranteed by certificate. Compare our prices first. Write for free brochure or visit us.
INTERNATIONAL DIAMOND SALES
Diamond Bourse,
51 Hoveniersstraat,
2000 ANTWERP (BELGIUM).
Telephone: 31.92.05.

DIAMONDS

Fine diamonds in any price range at lowest wholesale prices direct from Antwerp. Full Guarantee.
For free price list write
Diamantexport,
Joachim Goldenstein.
Established 1928.
62 Pelikaanstraat, 2000 Antwerp Belgium. — Tel.: 31.33.36.40.

HOTELS RESTAURANTS NIGHT CLUBS

GREAT BRITAIN

PARK TOWER HOTEL 5-star Hotel rating. Comfortable, spacious rooms, perfect for small business conferences or private parties. Knightsbridge, London, S.W.1. Tel.: 01-235 8050. Telex: 917222. Represented by Utell, Paris, tel.: 788.71.22.

KNIGHTSBRIDGE HOTEL, 10 Beaufort Gardens, Kensington, London, S.W.3. Near air terminals and West End shopping centers. Next Harrods. Central heating, TV lounge, quiet location. Tel.: 01-589 9271.

ASHBURN HOTEL, 111 Cromwell Rd., SW7. Tlx.: 27 947. Opp. West London Air Terminal, near exhibitions. Rooms with bath, TV, tel., c.h. bar, lift. Tel.: 01-370 3321.

HONG KONG

SAN FRANCISCO STEAK HOUSE. Famous throughout the Orient, American owned and operated, serving only American beef. 67 Peking Rd., Kowloon, Hong Kong.

HOLIDAYS & TRAVEL

CRUISE THE FRENCH RIVIERA. We specialize in yacht charters on a select quality scale. Castle-main Marine Yacht Brokers, 46 Ave. Pasteur, 06 Antibes. Tel.: 93 34 57 17. Telex: 470009 F.

KENYA: SAFARI EXPERT NILE-STAR, 622 Grand Bldgs., Trafalgar Sq., London, W.C.2. 930 1895.

LOW COST FLIGHTS

The International Herald Tribune cannot vouch for the reliability of the low cost flights advertised below.

CHARTERS AND SCHEDULED FLIGHTS, UP TO 70% SAVING ON YOUR TICKET America, Asia, North Africa, etc... Reservations: POINT 85, open daily from 10 a.m. to 7 p.m., 85 Bd Saint-Michel, 75005 Paris. Tel.: 329-60-50. Cor. Lic. 891.

LOWEST FARE EVERYWHERE TOURS AND TRAVEL
Singel 284, Amsterdam.
Tel.: 220619 or 254392.
In LONDON: LETBACK,
153 Praed St., W.2. Tel.: 723-4287.

WHEN FLYING contact: Miss Ingrid Weir for low cost fares to Australia, Far East, Africa, South America, New York and selected European destinations. Also we specialize in MIDDLE EAST and GULF AREAS. Mayfair Travel (airline agents), 4th floor, 31/32 Haymarket, London, SW1. Tel.: 839 1681. Telex: 916167.

TRAVELAIR, International, Low cost long distance travel. Considerable savings on single and return fares. TRAVELAIR, 49 Gt. Marlborough St., London, W1V 1DA. Tel.: 01-439 7505 (ATol 1098D).

CHARTER FLIGHTS: New York, Delhi, Bankok, Singapore, Manila, Tokyo, J.S.F., 6 Rue Monsieur-le-Prince, Paris-6e. Tel.: 326-58-35 & ext. Lic. A.3364.

EUROPE TO MOST PARTS of the world at the lowest rates. EURO-CLUB LIMITED, Office 222, 49-53 Kensington High Street, London W.8. Tel.: 01-937 8209.

TRANSATLANTIC CHARTERS and other continents. Contacts: I.T.S., 116 bis Ch.-Elysées, Paris-8e. Tel.: 225.12.39 or 359.59.13, office 444.

GUARANTEED Cheap Charters, All countries, TIREL, 9 Ave. de Versailles, Paris-16th. Tel.: 524.21.26.

AIR CHARTER SERVICE: ACGIS (recommended by embassies...) Since 1969, 5 R.d'Artois, Paris-8e. Tel.: 563.02.15/562.02.16, afternoon.

WORLDWIDE Economy flights. 10 R. Montenotte, Paris-17. 380.41.41.

CHARTERS ALL DESTINATIONS. A.E.A., 3 bis Rue de Vaugirard, Paris 6e. 325.76.25.

FLY ITSA, 87 Regent St., London, W.1. Tel.: 734.2582. 5 Eskin 107 Amsterdam. Tel.: 256.864.

GLOBAL LOW COST AIR FARES. Sunshine Travels. Tel.: 242209. 51a Jacobsstraat 42, Amsterdam.

I.S.T.C., 47 Bld. Bischoffsheim, Brussels, Belgium. Tel.: 218 4550

WORLDWIDE FLIGHTS, Paris-8e, 16 R. Ch.-Colomb. Tel.: 720-36-34.

AMSTERDAM Charter Exchange, Beursplein 5. Tel.: 020-244201 Telex inquiries: 18023 ACE NL.

REAL ESTATE TO LET/SHARE

PARIS AREA FURNISHED

STAYING IN PARIS?
FURNISHED & UNFURNISHED FIRST-CLASS APARTMENTS
Minimum rental 1 month.
Also flats & houses for sale.
INTER URBIS, 1 Rue Mollien, Paris (8e). Tel.: 622.46.26, 924.83.75.

15th - NEAR SEINE

Sumptuous double living + 2 bedrooms, kitchen, 2 baths, telephone, parking, deluxe furnishings. Price: Fr. 5,200. Call: 265.20.83.

6th. ST-PLACIDE: Luxe, double living, 1 bedroom, all comforts, terrace, phone. Fr. 2,200, all included. Call: 720.94.64.

ST-SULPICE: Beautiful living, 2 bedrooms, kitchen, bath, phone, character furniture, Fr. 2,000 net. Call: 280.20.42.

MONTPARNASSE: Large, lovely decorated studio. Tel.: 380.14.84.

REAL ESTATE TO LET/SHARE

PARIS AREA FURNISHED

PORTE MAILLOT

On garden, double reception, 3 bedrooms, kitchen, bathroom, TELEPHONE, carpeting, DESIGN FURNITURE. Fr. 5,000 net. 526.11.24.

PEREIRE: Splendid double living + 1 bedroom, kitchen, bath, telephone. Fr. 2,700. 265.20.83.

MONTMARTRE: Will let 2-room, charming, redone flat for few months to a very careful person. Fr. 1,500. Visit, Nov. 16 & 17, 30 Rue Véron, 2-8 p.m.

MILLY-LA-FORET: Lovely 10-room estate, furnished, comforts, 3,000 sq.m. park. Call: 924.36.25.

PARIS AREA UNFURNISHED

15th: Double living + 1 bedroom, all modern conveniences. Fr. 1,600 + charges. 567.98.74.

REAL ESTATE TO LET/SHARE

PARIS AREA UNFURNISHED

DELUXE APARTMENT, Bd. Malesherbes, 3 large entertainment rooms, 2 bedrooms, 2 bathrooms, phone & telex. Newly decorated in modern style at cost of Fr. 225,000. Very suitable for diplomat or int'l businessman. Rent: Fr. 4,800 monthly, everything included & high key money for decoration to discuss. 520.47.43.

LE PECQ: in residential, 6 rooms, 175 sq.m., garden. Fr. 2,500. Tel.: Fedida, 238.72.68, or 788.33.11 (office). Near int'l School.

6th, LUXEMBOURG (near): 200 sq.m., 6 rooms, kitchen, 2 baths, telephone, balcony, redone, high storeys. Price: Fr. 5,500. Call: 325.23.97.

MONTAIGNE: Direct, 2 lovely rooms, kitchen, bath, comfort, telephone. Fr. 1,800 per month + key money. 359.39.47.

PARIS 9th: Large new studio, comforts, telephone, private garden. Fr. 1,500 net. Call: 526.38.33.

PARIS DEFENSE: New, 2 bedrooms, double living, fully equipped kitchen, parking. Fr. 2,200 net. Tel.: 260-38-22.

REAL ESTATE TO LET/SHARE

GREAT BRITAIN

£135, GENUINE MAISONNETTE penthouse off Sloane St., traditional furniture, color TV. Tel.: London 584-1441.

CHELSEA, S.W.3. Luxury fully serviced flats in new Riverside block from £125 weekly. Ascot Agency. Tel.: 01-486 1161.

HOLLAND

PIERRE'S SERVICES: Houses in Amsterdam, Hilversum & Utrecht areas. Tel.: 02150-12198.

MONACO

MONTE CARLO: Rent deluxe flat, 6 rooms, superb view, Dec. 15-Jan. 15. Paris: 525.81.68, 9 a.m.

SWITZERLAND

GSTAAD, 7/10-bed modern chalet, unexpectedly free season or month, great value. Tel.: London 736 2227.

REAL ESTATE FOR SALE

SPAIN

SPAIN—FOR SALE in busy tourist area of Mallorca, freehold of large bar/cafe seating 400. Also leasehold of Western style bar/cafe with terrace seating 125. Write: Stokes, c/Onesimo Redondo 36, El Arenal, Mallorca.

U.S.A.

1,300 ACRES near LOS ANGELES. $750,000. Resort Club planned. Details: Box 2,380, Herald, Paris.

REAL ESTATE WANTED AND EXCHANGE

MODERN FURNISHED 2-bedroom apartment wanted by American couple for 1 year starting Dec. Prefer La Défense area. Tel.: 778-43-64, Ext. 25-12, Mr. Dickinson.

PERSONNEL WANTED

FOR MORE EXECUTIVE POSITIONS, LOOK UNDER "INTERNATIONAL EXECUTIVE OPPORTUNITIES": PAGE 4.

One of the Directors of an international AUDIT and MANAGEMENT CONSULTING FIRM seeks:

BILINGUAL SECRETARY

accurate English shorthand. English or French mother-tongue.

Position requiring both very good typing abilities and responsibility.

Telephone for interview: Mrs. Chastang, 723.54.10, Ext. 253, or send her a c.v.: 6 Avenue Marceau, 75008 PARIS.

U.S.A. CONTRACTOR needs bilingual (English-French) project engineer for reinforced concrete bridge project in Cotonou, Benin, W. Africa. Must be graduate civil or structural engineer with field supervisory experience in bridge construction. Assignment to last 24-36 months. Reply by telex to: D.E. Chapman, Nello Teer Company, Durham, N.C., U.S.A. Telex: 579446.

MINERVE SEEKS for AMERICAN FIRMS in PARIS, English, Belgian, Dutch or German secretaries. Knowledge FRENCH required, English shorthand. Bilingual talents. Write or phone: 128 Avenue Victor-Hugo, 75116 Paris, France. Tel.: 727.61.39.

BEAUTIFUL actress or model to accompany American executive in Europe and Hollywood. Must be elegant and charming and able to meet film and fashion elite. Send pictures and resumés to: Box 534, Herald Tribune, Via della Mercede 55, 00187 Rome, Italy.

ENTRY LEVEL sales management. Demonstrated aggressiveness & desire to participate in a growing business in U.S. military & civilian travel market. Car essential. Frankfurt based, able to travel. Salary and expenses. Resumés to: Box 846, I.H.T. Gr. Eschenheimer Str 43, Frankfurt, Germany.

SECRETARY, preferably English mother tongue, with good knowledge of French. Please send C.V. to Merrill Lynch, 96 Ave. d'Iena, 75783 Paris 16th, Attn.: Helen Guilbaud.

SALESMAN WANTED. Experienced only. To sell wines, spirits and other Consumables to the U.S. Forces in Europe. Call: Tom Doherty, at Milbrands, Munich. 089-642026.

INT'L MARKETING CO. seeks part-time secretary, native English, fluent French, German. Will have some typing/steno responsibility. Age: 20-28. Tel.: 267-38-47, Paris.

SMALL OFFICE of large int'l company in Paris 8th seeks bilingual English/French secretary/assistant for American executive. Tel.: 359-54-97/57-99.

HAPPINESS is a job offer in France, the U.S. or U.K. Write to: SUPER SEARCH, Dept. BB, B.P. 169-07, 75326 Paris Cedex 07.

PERSONNEL WANTED

URGENT, AMERICAN Law firm seeks bilingual French/English typist with switchboard knowledge. Tel.: 261-59-71, Paris.

SITUATIONS WANTED

AMBITIOUS ARAB (30) with CANADIAN BANKING AND MIDDLE EAST BUSINESS EXPERIENCE seeks a challenging position with an international firm interested in the Middle East. Flair for organizing, setting up new projects and dealing with people. For resumé contact: Box 11.938, Herald, Paris.

TELEVISION/GRAPHIC ARTIST—American, 26; Spanish-French, Italian, some German; seeks position in visual communications/film/graphics 3 years with Public Broadcasting Service U.S.A. Available Jan. 1. Write: J. Powk, 2134 Pine St., San Francisco, California 94115, U.S.A.

YOUNG GIRL, 24 years, is looking for a JOB. Write to: Anne Philippin, "Le Jardin," CH-1636 Denges/Switzerland.

YOUNG WOMAN, 40, excellent appearance, bilingual secretary. English, 20 years experience in the same American firm, seeks part time job in Paris-meeting the public, free now. Write: Anne Paris, 23 av. du Maine, 75015 Paris.

ENGLISH LADY, single, 30, state registered nurse, midwife and qualified secretary seeks any position in France. Intends to improve French in order to settle. Available immediately. Box 1,985, I.H.T., 28 Great Queen St., London, W.C.2.

MEMO TO COMPANY Executives: We can offer bi-lingual candidates for top jobs with international companies in all parts of Europe. Albemarle Agency, 138 New Bond Street, London W1. (493 3441).

EXECUTIVE REPRESENTATIVE, 7 years Europe, Some Deutsch, seeks position with firm R.R.D. P.R. sales promotion liaison branch; English-speaking market. Box 851, I.H.T., Gr. Eschenheimer Str. 43, Frankfurt/Germany.

HARVARD B.A. NEEDS WORK. 21, speaks English, French, Spanish, some Russian, business experience, travel in Africa, photography, design, available for lessons in various high school and college level subjects. Excellent references. Resumé on request. R. Ross, 4 Cité Condorcet, 75009 Paris. Tel.: 280.49.57.

ENGLISH SECRETARY, eight years experience, good French, seeks post. Currently located Nice, willing to relocate to Paris. Reply: Box 2,364, Herald, Paris.

TOP NOTCH EXECUTIVE secretary, perfect German, English, French, Spanish, seeks part or full-time position in central Paris. Reply: Box 2,367, Herald, Paris.

SITUATIONS

ADVENTURER, 35, languages, wide experience, used to responsible, wants to travel, interesting and varied. Box 2,384, Herald, Paris.

ATTRACTIVE WIFE, bilingual German/English, interesting work in bank, secretarial as to travel. Privat U.K. Box 2,352.

EXPERIENCE MAR & Engagement Rings, jewellery, graveur, agent, office. Box 11.975.

EXECUTIVE BILINGUAL secretary, experienced, 30 hr. weekly. Box Paris.

TRANSLATOR-HOME French/English (E tongue). Knowledge structure, Paris. Tel.

BILINGUAL FRENCH dent, 25, seeks part-time car, pool in Paris. Pet

BILINGUAL SECRET nationality, 20 years English, shorthand, ing job. Box 2,375.

EXECUTIVE SECRET mother tongue, 4 ence in Paris, qua of French, seeks position. Box 97.152.

BILINGUAL GIRL w seeks an I.B.M. sec Tel.: Paris 870.24.39

FRENCH GIRL good advertising only contact: Miss L., Oettinger, Grosse Eschenheimer Strasse 43, Frankfurt/Main. (Tel.: 28 36 78, Telex: 414721, IHT D.)

GREECE: Mr. Jean-Claude Rennesson, Pindarou 26, Athens. (Tel.: 3618397.)

IRAN: A.R.A. Mahmudi & Bastami Street, Koorosh Kabir Ave., Tehran. Tel.: 235508.

Other Mideast countries: Contact Paris office pending reopening of Beirut office.

ITALY: Mr. Antonio Samarra, 58 Via della Mercede, 00187 Rome. (Tel.: 679-34-37.)

MOROCCO: Mr. R.A. Slassi, 3 Rue Murdoch, Casablanca. (Tel.: 27.36.82 or 25.00.51.)

NETHERLANDS: Mr. Ing. Den Broedstraat 1015, Amsterdam. (Tel.: 828585, Telex: 12441.)

PORTUGAL: Mrs. Rita 32 Rua das Janelas Lisboa. (Tel.: 662544.)

SOUTH AFRICA: Mr. H. Smith 101 Park House, 77 Troye St., nesburg 2001, South (Tel.: 838712, Telex: 262.009.)

GERMANY: Contact Paris Office for Subscriptions. For advertising only: contact: Miss L., Oettinger, Grosse Eschenheimer Strasse 43, Frankfurt/Main. (Tel.: 28 36 78, Telex: 414721, IHT D.)

SPAIN: Mr. Rafael Calvo, Plaza Conde de Suchil, 7-2º, Madrid 4. (Tel.: 447.44.80.)

SWITZERLAND: Mr. Walter, Ave. des Deux 1009, Pully/Lausanne (021) 28.28.91.

U.S.A.: Mr. Frank T. International Herald 444 Madison Ave., 10022. (Tel.: (212) 7

FRANCE & OTHER TRIES: 21 Rue 75380 Paris Cedex 08 225-28-40. Telex: 2

★ Classified
★ Subscriptio
★ Renewals

Europe's Business Message Center

ATTENTION BUSINESSMEN: Publish your Business Message in tomorrow's I.H.T. It will be read by 172,000 other businessmen in Europe, North Africa and the Mideast. Just telex us the text (telex: Paris 280.509) before 21:00 a.m. and your ad will run the next day. We will bill you at U.S. $5.00 or local equivalent per line.

OFFICE SERVICES

YOUR SWISS OFFICE IN ZURICH

Your perfect business address:

- Accommodation address facilities with mailbox, phone and telex.
- Mail, messages, orders taken and forwarded.
- Trilingual top secretaries.
- Fully equipped modern offices.

Absolute confidence assured. Ask for detailed information.

INTERNATIONAL OFFICE SERVICES
42 Rennweg, CH-8001 Zurich
Tel.: 01-27 29 15. Telex: 53 656.

YOUR OFFICE in PARIS

IBOS

15 Avenue Victor-Hugo, 75116 Paris. Tel.: 553.97.89. Telex: 620 893 F Ibos.

- Fully equipped executive office for daily or monthly rental.
- Multilingual secretaries hourly.
- Accommodation address facilities with mailbox, phone and telex.
- Mail, messages, orders taken and forwarded.

Your Office in Germany

We are "At Your Service"
- Complete office services at prestige address.
- Your address, phone and telex number on your letterhead.
- Mail—messages—orders taken and forwarded.
- Secretarial services. Official translations.
- Business, banking and sales promotion contacts.
- U.S. Income Tax.
- Office space—daily or monthly.

Lairco Business Services GmbH. 6 Frankfurt/Main, Holzhausenstr. 25. Tel.: 59.57.70. Telex: 413872.

YOUR OFFICE IN ATHENS

Executive Services, Athens Tower B. Tel.: 7783 696. Telex: 214 227.

OFFICE SERVICES

YOUR OFFICE IN PARIS
Your private ANSWERING SERVICE, your TELEX, secretary, errands, mailbox, cables. 24 hours a day.
Call: PAT 609-15-15, Paris.

ZURICH 1: ANSWERING SERVICE IMPETUS, Torgasse 3. T.: 347621.

BUSINESS SERVICES

INTERNATIONAL COUNSEL
WITH OFFICES IN PARIS
Extensive knowledge of European law & expertise of EUROPEAN/AFRICA/MID EAST general business & contract negotiations, fluent English, some Spanish, available for new projects on consulting or retain basis.
Box 11,914, Herald Tribune, Paris.

SWISS TRADING CORPORATION
with international activities offers full services including substantial
TAX ADVANTAGES
All inquiries treated strictly in confidence.
P.O.B. 391, CH-8027 Zurich.

COMMODITY TRADERS, for daily closing prices call: Zurich 275-111, after 9 p.m. or for trading recommendations, phone 10 a.m.-9 p.m.: THEODOR ARNOLD, European Rep. Rosenthal & Co.

Our Amsterdam office now open at Keizersgracht 670, Tel.: 020-246939.

GREECE, your agency for marketing, sales, assistance. English, French, German, Italian, Spanish spoken. Alfa Services, Akti Themistokleus 14-16, Piraeus. Tel.: 021/4177716 and 4110968. Telex: 213489 NLP GR.

EUROPEAN COMMERCIAL MANAGER, travelling mid-December Afghanistan 6 weeks, can act for you on all business matters. Box 11,976, Herald, Paris.

BUSINESS OPPORTUNITIES

EUROPEAN SALES GROUPS Wanted. International Company. Head Office London, requires European sales groups to sell Financial products. Our products are already selling well in Europe. Sales groups must have proven trade record. Please apply to Box 1,978, I.H.T., 26 Great Queen Street, London W.C.2.

BUSINESS OPPORTUNITIES

Small loan corporation serving Austria + Germany offers investors, especially those with Austrian financial relations
20% INTEREST PER YEAR
for time deposits. Withdrawal at any time. Monthly statements.
Zefin Co., A-1170 Vienna, Lassenstrasse 19.
T.: 92 20 41 71 19, 46 24 82.
Telex: 07/66-74.

GOOD NEWS FOR THE INVESTOR FROM DUNN & HARGITT

All the indicators show that this is a good time to go into the Commodity markets. With Dunn & Hargitt—the commodity specialists—you can share in the big profit opportunities by participating in the Dunn & Hargitt Pooled Commodity Account (minimum investment $200,000).

Not available to Americans, residents of Belgium or of any country where restricted.

Details from: Dunn & Hargitt Research S.A., Dept 20 C, 18 Rue Jacques Jordaens - Bte 6 1050 Brussels - Belgium Tel.: 02/640.32.80.

Get a business foothold on EUROPEAN CONTINENT showroom, office, warehouse, packing and management available from January 1, 1977 Mr. A.G. van Heugten Stratumseedijk 67, Eindhoven, Netherlands. Phone: 40-111639.

INDIVIDUAL leaving for South America seeks contact with firms interested in South American commerce. Write No. 6,344 P. Lichau S.A., 10 rue de Louvois, 75063 Paris. Cedex: 02, who will forward.

**COMMERCIAL PRE